

目录

CONTENTS

托架 1	1~2
BRACKET 1	1~2
托架 2	3~4
BRACKET 2	3~4
水上装置壳体	5~7
UPPER CASING	5~7
底罩 1	8~9
BOTTOM COWLING 1	8~9
底罩 2	10~11
BOTTOM COWLING 2	10~11
底罩 3	12~13
BOTTOM COWLING 3	12~13
控制系统	14~15
CONTROL SYSTEM	14~15
水下装置壳体&驱动系统 1	16~19
LOWER CASING & DRIVE 1	16~19
水下装置壳体&驱动系统 2	20~21
LOWER CASING & DRIVE 2	20~21
水下装置壳体&驱动系统 3	22~25
LOWER CASING & DRIVE 3	22~25
水下装置壳体&驱动系统 4	26~27
LOWER CASING & DRIVE 4	26~27
电气 1	28~29
ELECTRICAL 1	28~29
电气 2	30~31
ELECTRICAL 2	30~31
电气 3	32~33
ELECTRICAL 3	32~33
电气 4	34~35
ELECTRICAL 4	34~35
电气 5	36~37
ELECTRICAL 5	36~37
进气系统 1	38~39
INTAKE SYSTEM 1	38~39
进气系统 2	40~41
INTAKE SYSTEM 2	40~41
气缸头	42~43
CYLINDER HEAD	42~43
凸轮正时系统	44~45
CAMSHAFT TIMING SYSTEM	44~45

曲轴箱 1	-----	46~48
CRANKCASE 1	-----	46~48
曲轴箱 2	-----	49~50
CRANKCASE 2	-----	49~50
曲轴&活塞	-----	51~52
CRANKSHAFT & PISTON	-----	51~52
燃油系统	-----	53~54
FUEL SYSTEM	-----	53~54
机油泵组件	-----	55~56
OIL PUMP ASSY	-----	55~56
顶罩组件	-----	57~58
TOP COWLING ASSY	-----	57~58
液压起翘系统	-----	59~62
HYDRAULIC TILT ASSY	-----	59~62
转向连杆组件	-----	63~64
LINK ROD ASSY	-----	63~64
附录1(修理件)	-----	65~66
APPENDIX 1(REPAIR KIT)	-----	65~66
附录2(修理件)	-----	67~68
APPENDIX 2(REPAIR KIT)	-----	67~68
零件目录检索表	-----	I ~VI
PARTS CATALOGUE INDEX	-----	I ~VI

零部件名称: 托架 1

PARTS NAME: BRACKET 1

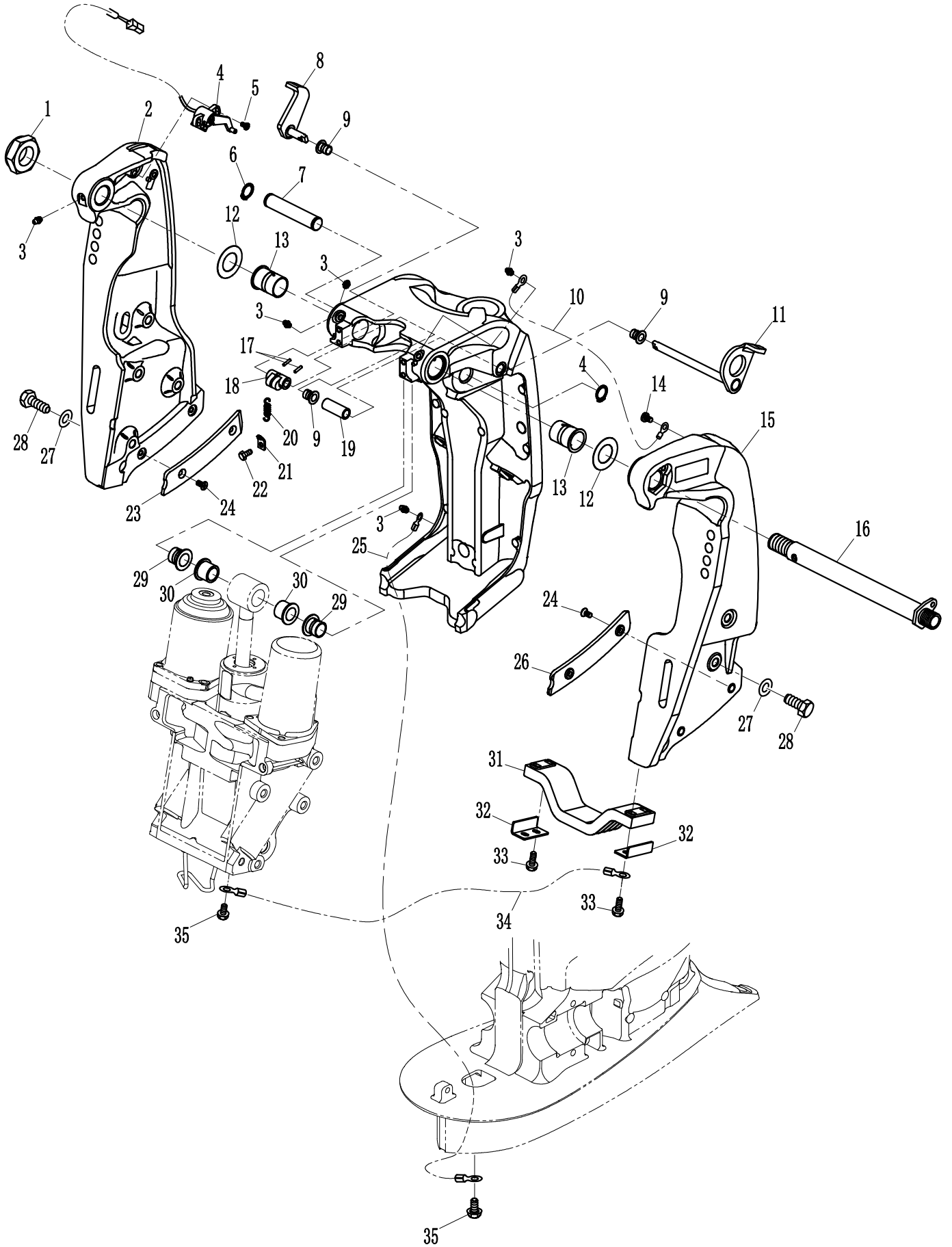

零部件名称: 托架 2

PARTS NAME: BRACKET 2

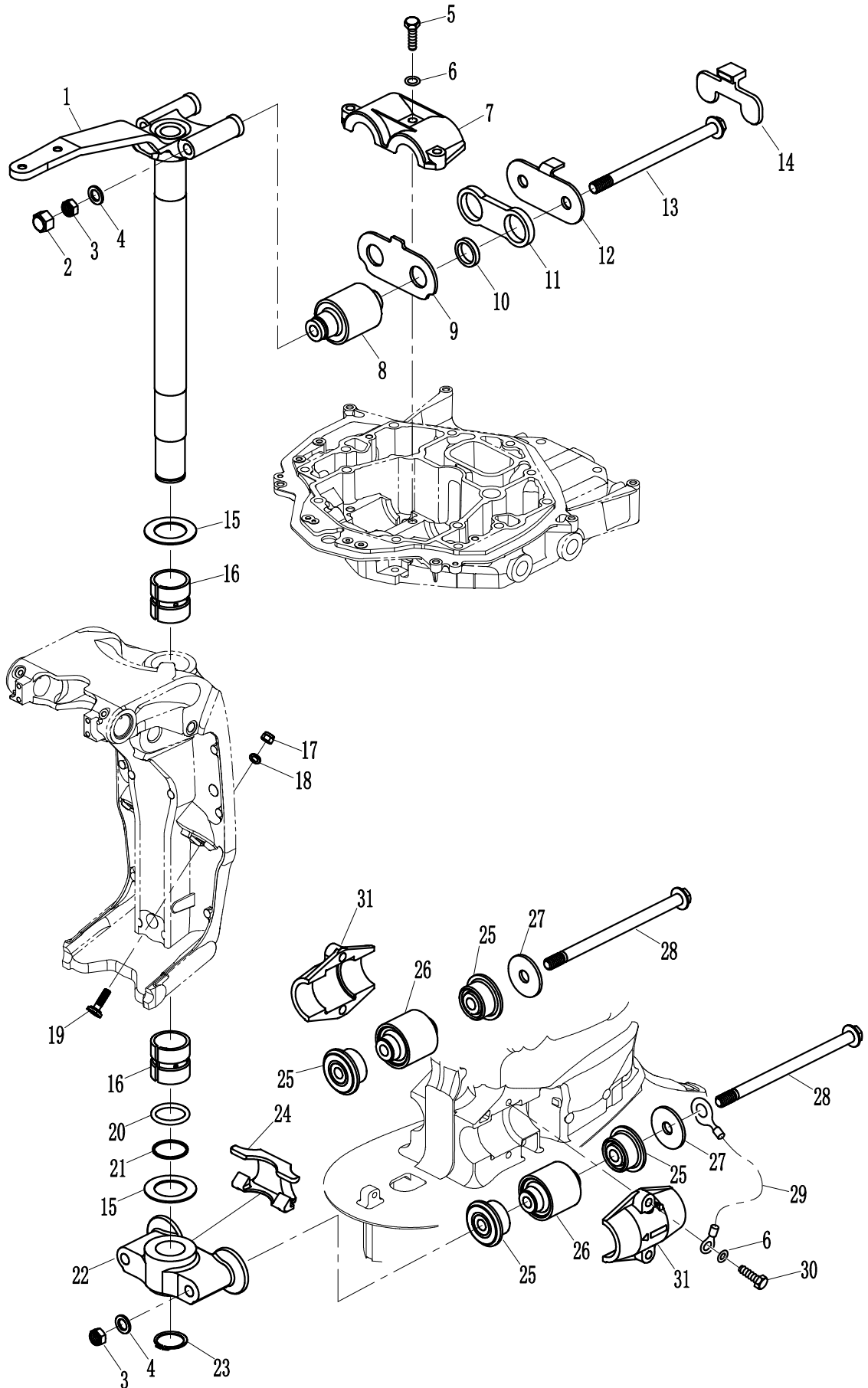

零部件名称: 水上系统

PARTS NAME: UPPER CASING

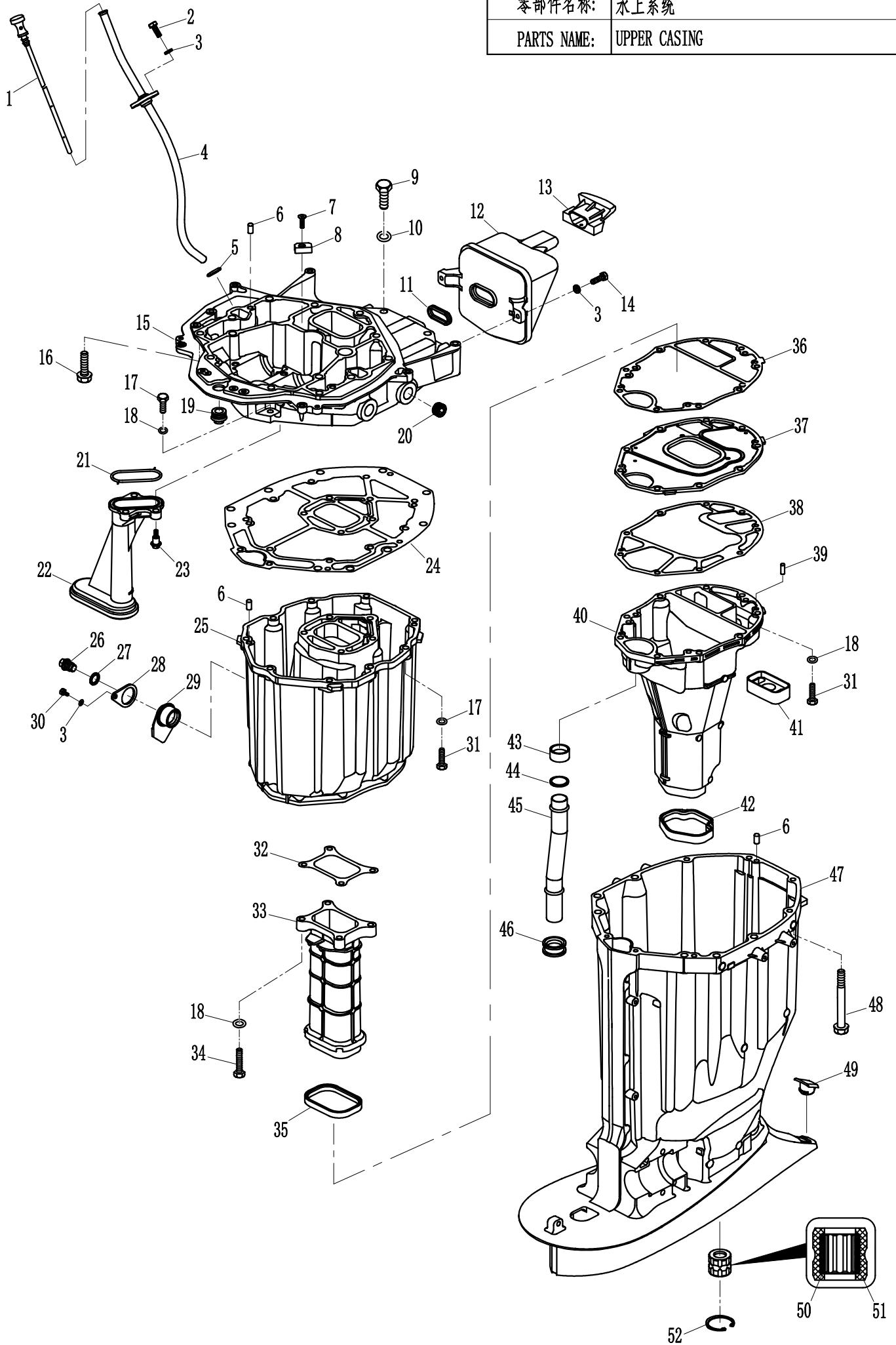

零部件名称:

水上系统

PARTS NAME:

UPPER CASING

SN. 参照号码	PART NO. 零件编号	DESCRIPTION 零件名称(中文)	DESCRIPTION 零件名称(英文)	QTY 数量				REMARKS 备注
1	F300-02010200	机油尺组件	OIL LEVEL ASSY	1				
2	GB/T5783-M6x16	六角螺栓M6x16	BOLT M6x16	2				
3	GB/T97.1-6	平垫圈6	WASHER 6	5				
4	F300-02010100	机油尺导管组件	DUCT ASSY,OIL DIPSTICK	1				
5	JISB 2401-19x3.1	O型圈 19x3.1	O-RING 19x3.1	1				
6	F300-02000020	定位销Φ8x16	PIN Ø8x16	6				
7	GB/T819.1-M6X20	十字槽沉头螺钉M6X20	SCREW M6x20	2				
8	F300-02010003	排气歧管座阳极	ANODE	2				
9	F115-00000016	六角螺栓M10x1.25x45	BOLT M10x1.25x45	4				
10	GB/T97.1-10	平垫圈10	WASHER 10	4				
11	F300-02010004	怠速消音器密封圈	RUBBER RING	1				
12	F300-02010005	怠速消音器	IDLE SILENCER	1				
13	F300-02010006	排气橡胶件	RUBBER SEAL,EXHAUST	1				
14	GB/T5783-M6x20	六角螺栓M6x20	BOLT M6x20	2				
15	F300-02010001	排气歧管座	SEAT,OUTLET MANIFOLD	1				
16	GB/T9074.1-M10x1.25x35	六角头螺栓平垫组合M10x1.25x30	BOLT M10x1.25x35	7				
17	GB/T5783-M8x30	六角螺栓M8x30	BOLT M8x30	2				
18	GB/T97.1-8	平垫圈 8	WASHER 8	25				
19	T60-03000002	变档橡胶套	SHEATH,WAVE	1				
20	F25-05010104A	堵塞 1/2"	PLUG 1/2"	4				
21	F300-02010304	粗滤器密封圈	SEAL RING,STRAINER	1				
22	F300-02010300	粗滤器组件	COARSE FILTER ASSY	1				
23	F115-02010006	粗滤器固定螺钉	BOLT	3				
24	F300-02010007	油底壳密封垫	GASKET , OIL PAN	1				
25	F300-02010008	油底壳	OIL PAN	1				
26	F40-02010011	放油螺栓	BOLT,OIL DRAIN	4				
27	F15-04000003	放油螺栓垫片	WASHER,BOLT	1				
28	F300-02000007	放油口胶套压板	PLATEN,JACKET	1				
29	F300-02000006	放油口胶套	JACKET,OIL DRAIN	1				
30	GB/T5783-M6X12	六角螺栓M6X12	BOLT M6x12	1				
31	GB/T5783-M8x35	六角螺栓M8x35	BOLT M8x35	19				
32	F300-02010009	排气导管密封垫	GASKET,EXHAUST DUCT	1				
33	F300-02010010	排气导管	EXHAUST DUCT	1				
34	GB/T5783-M8x60	六角螺栓M8x60	BOLT M8x60	4				
35	F300-02010011	排气导管密封圈	SEAL RING,EXHAUST DUCT	1				
36	F300-02010012	排气隔板上密封垫	GASKET(UP),EXHAUST PARTITION	1				
37	F300-02010013	排气隔板	EXHAUST PARTITION	1				
38	F300-02010014	排气隔板上密封垫	GASKET(DOWN),EXHAUST PARTITION	1				
39	F300-02010015	定位销Φ6x19	PIN Ø6x19	2				
40	F300-02010016	排气歧管	EXHAUST MANIFOLD	1				
41	F300-02000004	排气歧管橡胶圈	RUBBER RING,EXHAUST MANIFOLD	1				
42	F300-02000005	排气歧管密封垫	RUBBER GASKET	1				
43	F300-04000404	水管密封圈	SEALING,WATERPIPE	1				

零部件名称: 底罩 1

PARTS NAME: BOTTOM COWLING 1

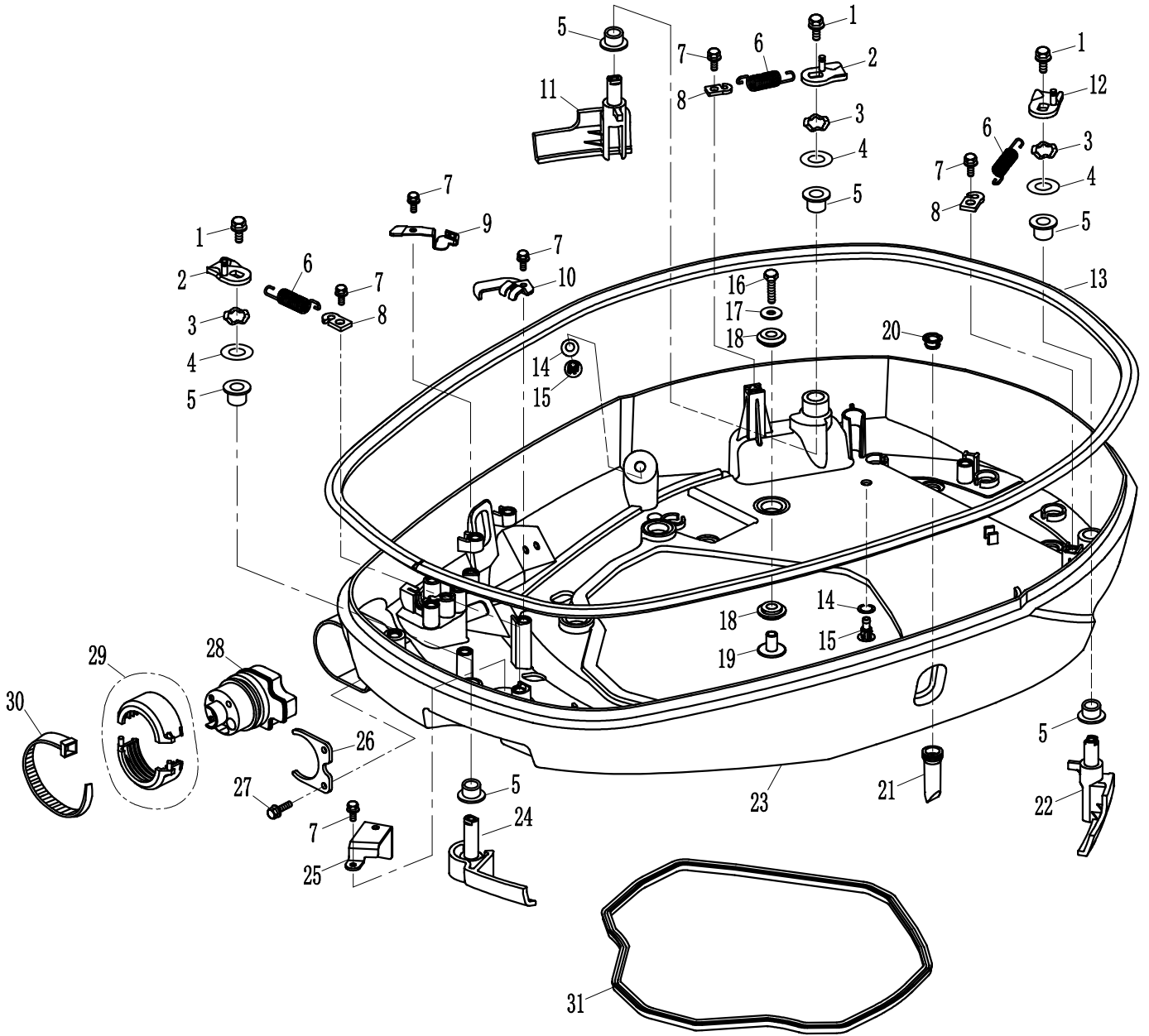

零部件名称: 底罩 2

PARTS NAME: BOTTOM COWLING 2

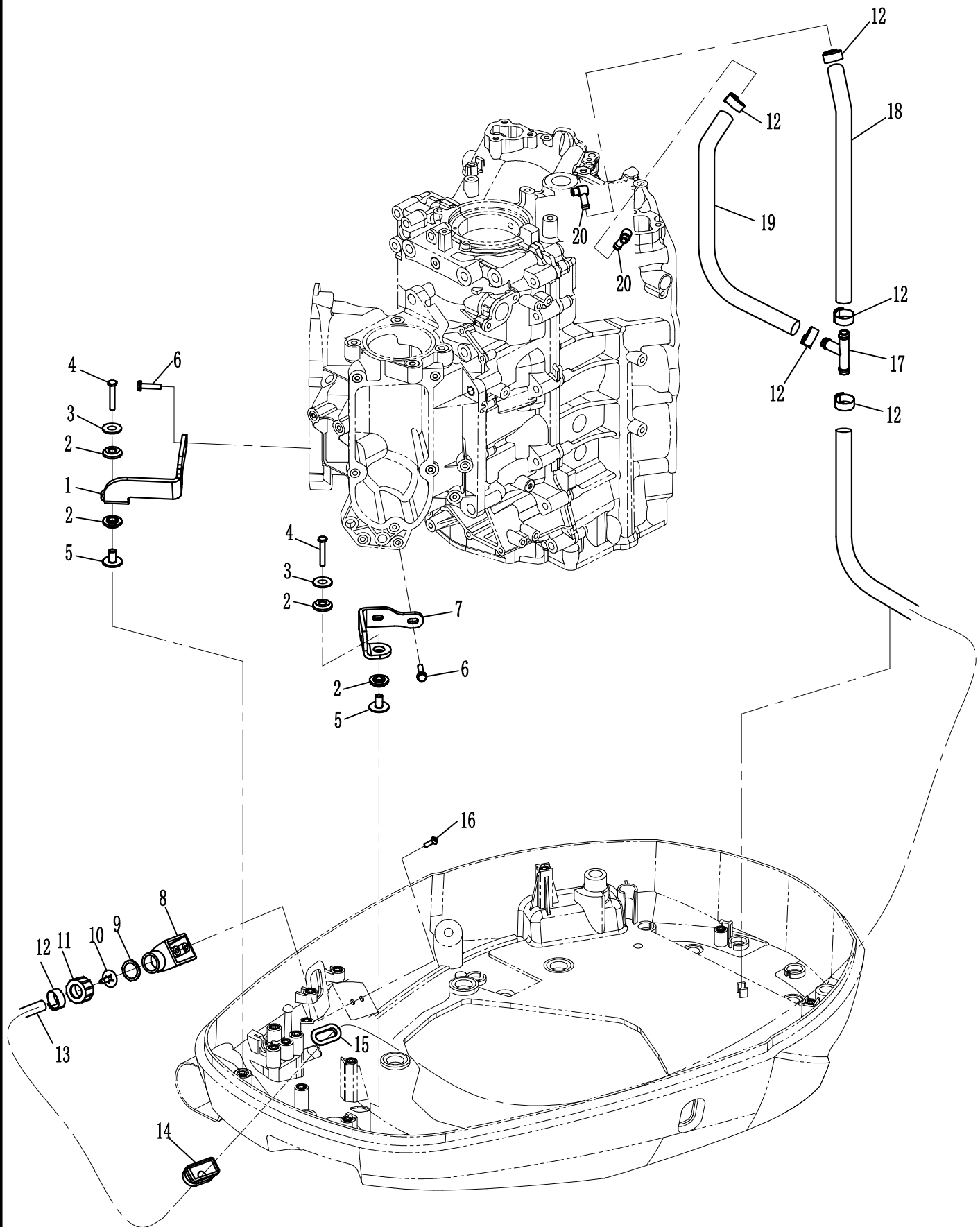

零部件名称: 底罩 3

PARTS NAME: BOTTOM COWLING 3

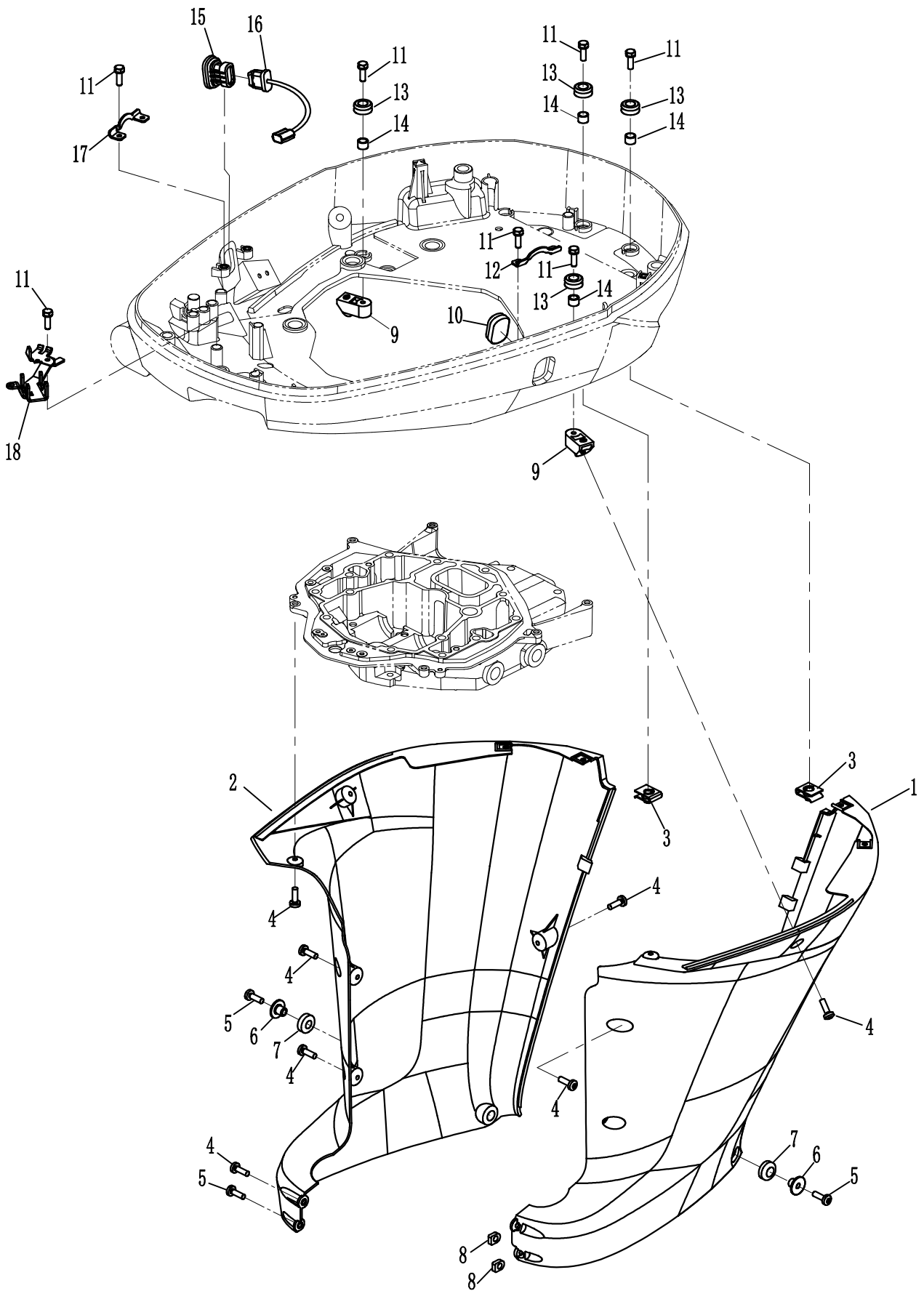

零部件名称: 控制系统

PARTS NAME: CONTROL SYSTEM

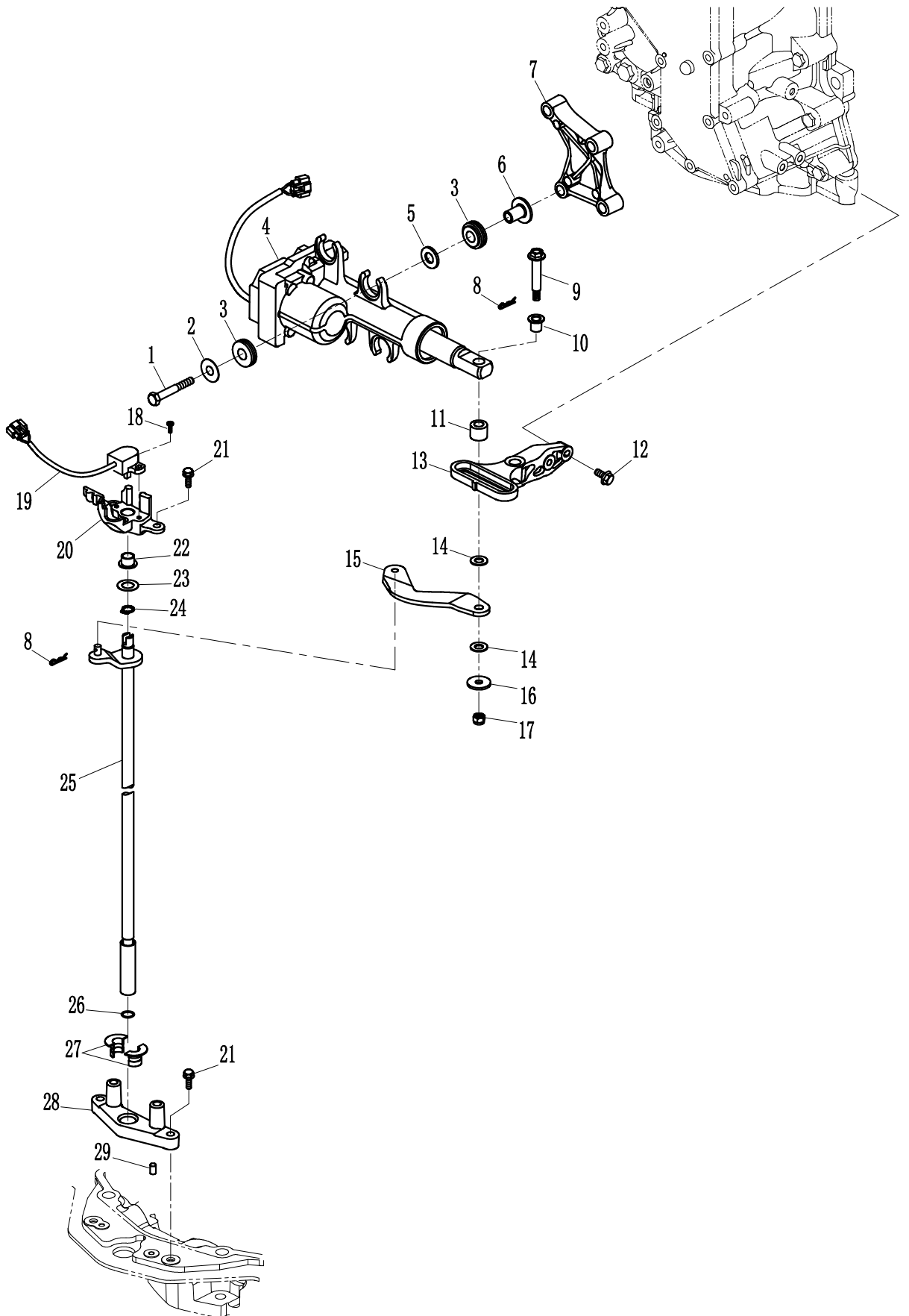

零部件名称: 水下装置壳体 & 驱动系统 1

PARTS NAME: ULOWER CASING & DRIVE 1

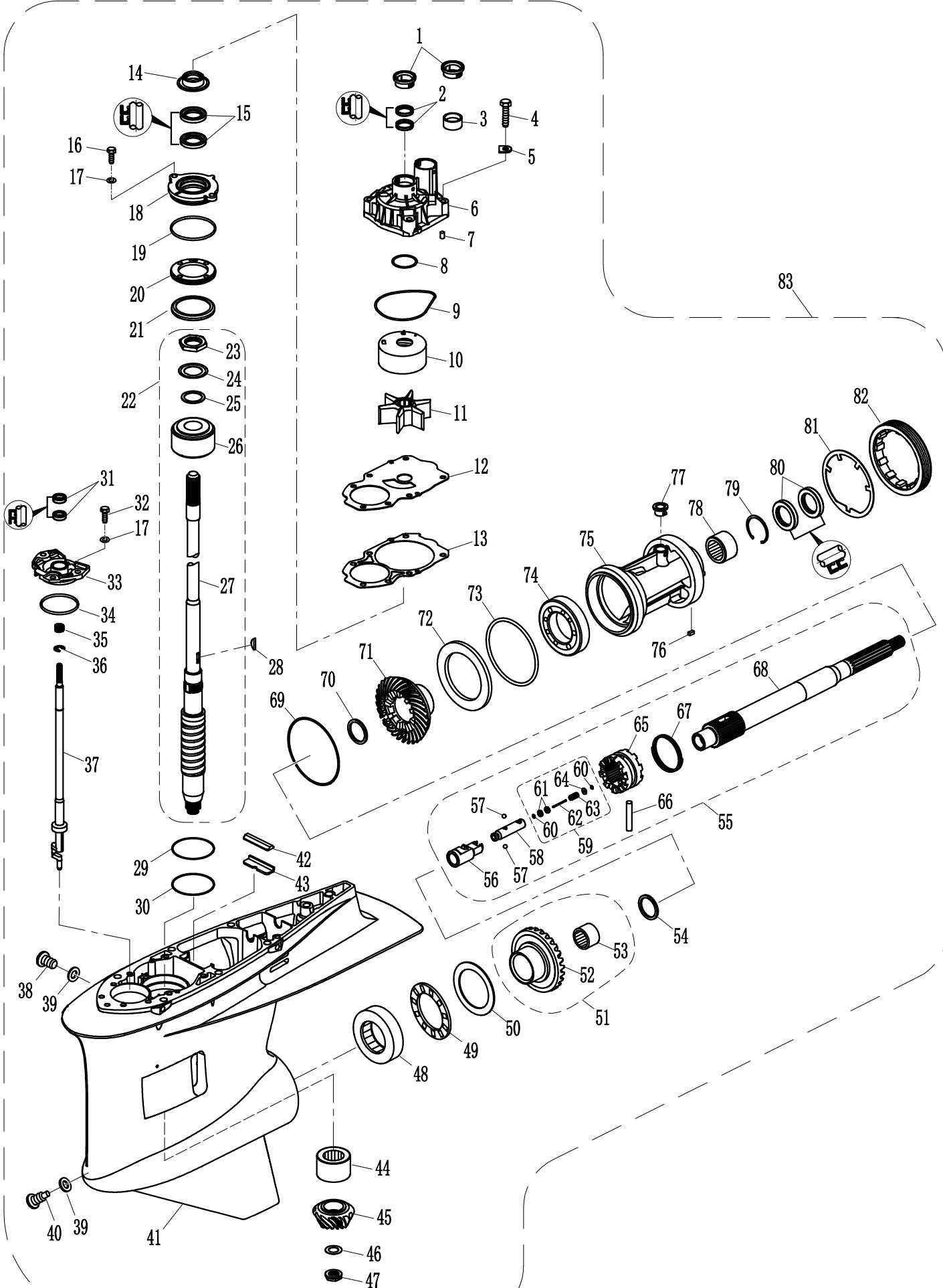

零部件名称: 水下装置壳体 & 驱动系统 1

PARTS NAME: ULOWER CASING & DRIVE 1

SN. 参照号码	PART NO. 零件编号	DESCRIPTION 零件名称(中文)	DESCRIPTION 零件名称(英文)	QTY 数量				REMARKS 备注
1	F300-04000405	水管尼龙导向套	NYLON BUSHING, WATERPIPE	2				
2	F300-04000406	油封22.4x29x5	SEAL 22.4x29x5	2				
3	F300-04000404	水管密封圈	SEALING RING, WATERPIPE	1				
4	GB/T5783-M8x45	六角螺栓M8x45	BOLT M8x45	4				
5	T40-04000012	水泵壳体压板	PLATE, WATER PUMP	4				
6	F300-04000401	水泵壳体	WATER PUMP HOUSING	1				
7	F15-00000006	定位销 ϕ 6x12	PIN ϕ 6x12	2				
8	F115-04000604	水泵壳体密封圈B	O-RING B, WATER PUMP	1				
9	F300-04000403	水泵壳体密封圈A	O-RING A, WATER PUMP	1				
10	F300-04000402	水泵内壳	INNER SHELL, WATER PUMP	1				
11	F300-04000017	水泵叶轮组件	IMPELLER ASSY, WATER PUMP	1				
12	F300-04000015	外挡板	OUTER PLATE	1				
13	F300-04000014	外挡板密封垫	GASKET, OUTER PLATE	1				
14	F300-04000202	驱动轴座防尘盖	DUST COVER, DRIVE SHAFT SEAT	1				
15	F115-04000202	驱动轴座油封A 28x43x7	OIL SEAL 28x43x7	2				
16	GB/T5783-M8x20	六角螺栓M8x20	BOLT M8x20	2				
17	GB/T97.1-8	平垫圈 8	WASHER 8	5				
18	F300-04000201	驱动轴座	BASE, DRIVE SHAFT	1				
19	JASO F404-70x3.1	驱动轴座O型圈 70x3.1	O-RING 70x3.1	1				
20	F300-04000005	轴承限位螺母	LIMITED NUT	1				
21	F300-04000004	轴承限位垫圈	LIMITED WASHER	1				
22	F300-04010000	驱动轴总成	DRIVE SHAFT ASSY	1				X:25in
	F300-04010000U	驱动轴总成U	DRIVE SHAFT ASSY					U:30in
	F300-04010000E	驱动轴总成E	DRIVE SHAFT ASSY					E:35in
23	F300-04010003	驱动轴螺母	NUT, DRIVE SHAFT	1				
24	F300-04010002	螺母锁止垫圈	LOCKED WASHER, NUT	1				
25	F300-04010001	驱动轴垫圈	WASHER, DRIVE SHAFT	1				
26	F300-04010004	双列圆锥滚子轴承	BEARING	1				
27	F300-04010100	驱动轴组件	DRIVE SHAFT	1				X:25in
	F300-04010100U	驱动轴组件U	DRIVE SHAFT					U:30in
	F300-04010100E	驱动轴组件E	DRIVE SHAFT					E:35in
28	F300-04000016	叶轮半圆键	WOODRUFF KEY	1				
29	F300-04000003-1	驱动轴填隙片(t:0.10毫米)	SHIM(t:0.10mm)	1				
	F300-04000003-2	驱动轴填隙片(t:0.15毫米)	SHIM(t:0.15mm)					
	F300-04000003-3	驱动轴填隙片(t:0.20毫米)	SHIM(t:0.20mm)					
	F300-04000003-4	驱动轴填隙片(t:0.30毫米)	SHIM(t:0.30mm)					
	F300-04000003-5	驱动轴填隙片(t:0.40毫米)	SHIM(t:0.40mm)					
	F300-04000003-6	驱动轴填隙片(t:0.50毫米)	SHIM(t:0.50mm)					
30	F300-04000002	填隙片衬圈	BUSHING, SHIM	1				
31	F300-04020203	变档壳体油封12x22x7	OIL SEAL 12x22x7	2				
32	GB/T5783-M8x25	六角螺栓M8x25	BOLT M8x25	3				
33	F300-04020201	变档壳体	SHIFT HOUSING	1				
34	F300-04020202	变档壳体O型圈 59x3.1	O-RING 59x3.1	1				

零件名称: 水下装置壳体 & 驱动系统 1

PARTS NAME: ULOWER CASING & DRIVE 1

SN. 参照号码	PART NO. 零件编号	DESCRIPTION 零件名称(中文)	DESCRIPTION 零件名称(英文)	QTY 数量				REMARKS 备注
35	F300-04020001	压缩弹簧	SPRING	1				
36	GB 896-9	开口挡圈9	SPLIT WASHER 9	1				
37	F300-04020100	变档凸轮轴组件	CAMSHAFT ASSY	1				
38	F4-03000023	注油孔螺塞	PLUG,HOLE OIL	1				
39	F4-03000024	注油孔螺塞垫	GASKET	2				
40	F25-04000031	放油螺塞	PLUG,OIL RELEAS	1				
41	F300-04000001	水下装置壳体	LOWER CASING	1				
42	F300-04000013	水封	WATER ENVELOP	1				
43	F300-04000012	水封垫板	PLATE,WATER ENVELOP	1				
44	F300-04000006	滚针轴承 RNAV35x56x37	BEARING 35x56x37	1				
45	F300-04000009	小齿轮	PINION	1				
46	F300-04000010	小齿轮螺母垫圈	WASHER,NUT	1				
47	F300-04000011	小齿轮螺母M18X1.5	NUT,PINION	1				
48	F300-04000007	带保持架圆柱滚子轴承RNU58x95x26	BEARING RNU58x95x26	1				
49	KOYO AXK 7095	平面推力滚针轴承 AXK 7095	THRUST BEARING	1				
50	F300-04000009-1	正档齿轮垫块(t:2.00毫米)	SHIM(t:2.00mm)	1				
	F300-04000009-2	正档齿轮垫块(t:2.05毫米)	SHIM(t:2.05mm)					
	F300-04000009-3	正档齿轮垫块(t:2.10毫米)	SHIM(t:2.10mm)					
	F300-04000009-4	正档齿轮垫块(t:2.15毫米)	SHIM(t:2.15mm)					
	F300-04000009-5	正档齿轮垫块(t:2.20毫米)	SHIM(t:2.20mm)					
51	F300-04000300	正档齿轮组件	FORWARD GEAR ASSY	1				
52	F300-04000301	正档齿轮	FORWARD GEAR	1				
53	NSK F-3026R	滚针轴承 F-3026R	QUILL BEARING F-3026R	1				
54	F300-04000021	正档齿轮垫圈	WASHER, FORWARD GEAR	1				
55	F300-04030000	螺旋桨轴组件	PROPELLER SHAFT ASSY	1				
56	F300-04000020	变档柱塞连接件	FITTING, PLUNGER	1				
57	T60-01020007	轴承钢珠1/4(6.35)	STEEL BALL 1/4(6.35)	2				
58	F300-04030101	变档柱塞	PLUNGER, SHIFT	1				
59	F300-04030103	钢珠支座组件	STEEL BALL SUPPORT ASSY	1				
60	F300-04030103-2	轴用梅花弹性挡圈M2	CIRCLIP M2	2				
61	F300-04030103-5	钢珠支座	STEEL BALL SUPPORT	2				
62	F300-04030103-1	支座销轴	SUPPORT PIN	1				
63	F300-04030103-4	支座压缩弹簧	SPRING, COMPRESSION	1				
64	F300-04030103-3	支座垫圈	WASHER, SUPPORT	1				
65	F300-04030002	爪形离合器	CLAW CLUTCH	1				
66	F300-04030003	离合器销	PIN, CLUTCH	1				
67	F300-04030004	离合器簧环	RING, CLUTCH	1				
68	F300-04030001	螺旋桨轴	SHAFT, PROPELLER	1				
69	F300-04000022-1	倒档齿轮填隙片(t:0.10毫米)	SHIM(t:0.10mm)	1				
	F300-04000022-2	倒档齿轮填隙片(t:0.15毫米)	SHIM(t:0.15mm)					
	F300-04000022-3	倒档齿轮填隙片(t:0.20毫米)	SHIM(t:0.20mm)					
	F300-04000022-4	倒档齿轮填隙片(t:0.30毫米)	SHIM(t:0.30mm)					
	F300-04000022-5	倒档齿轮填隙片(t:0.40毫米)	SHIM(t:0.40mm)					

零部件名称: 水下装置壳体 & 驱动系统 2

PARTS NAME: ULOWER CASING & DRIVE 2

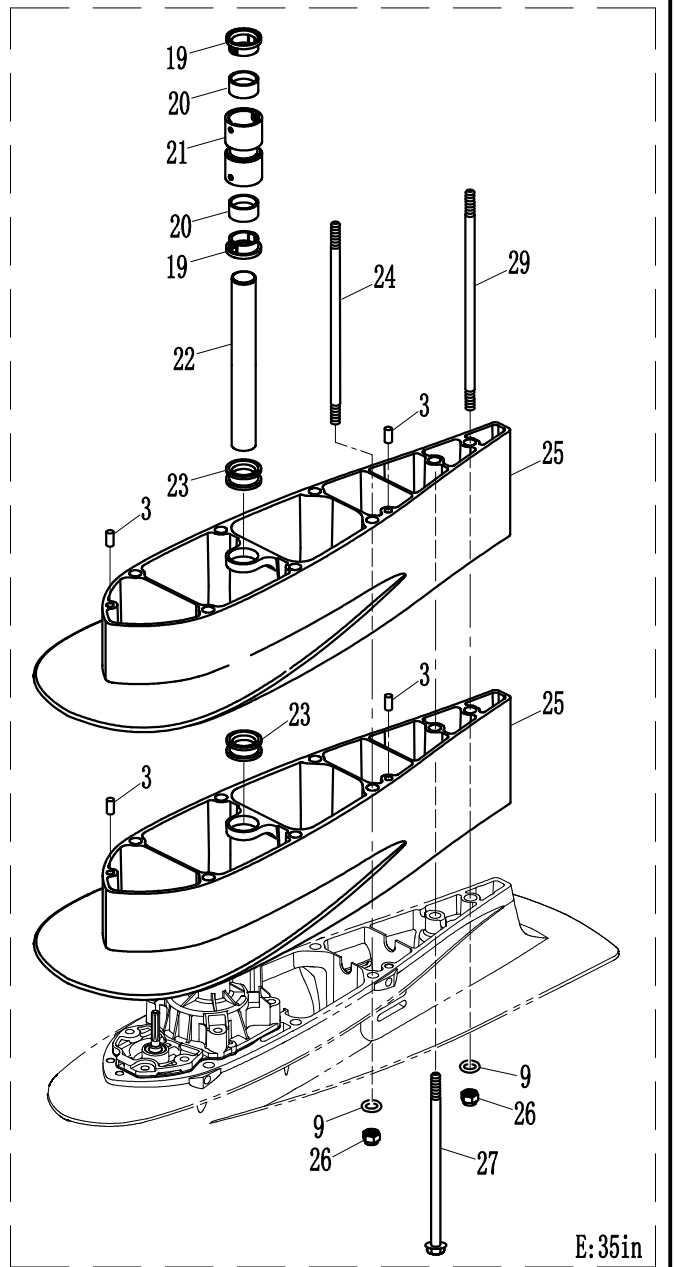
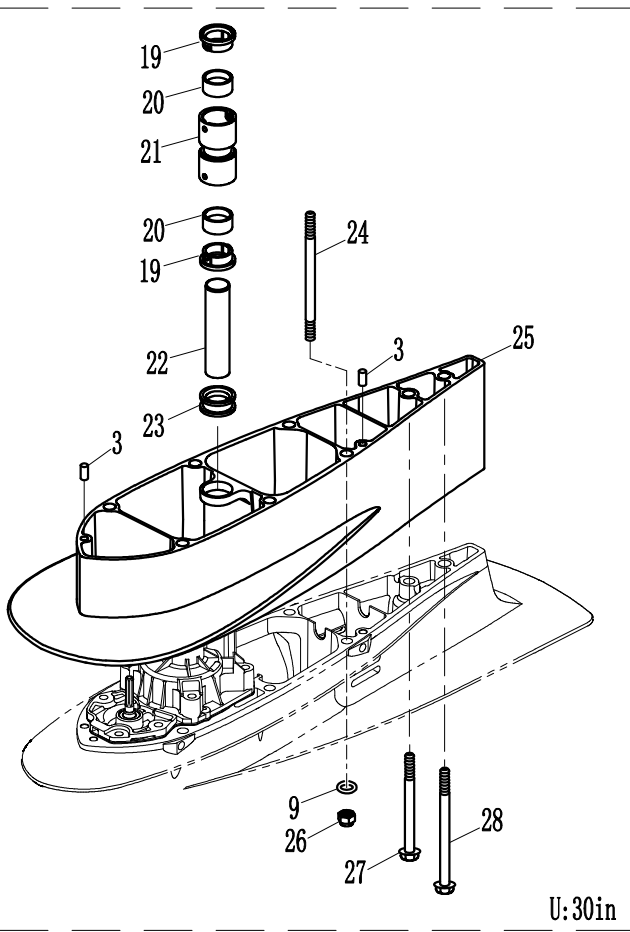
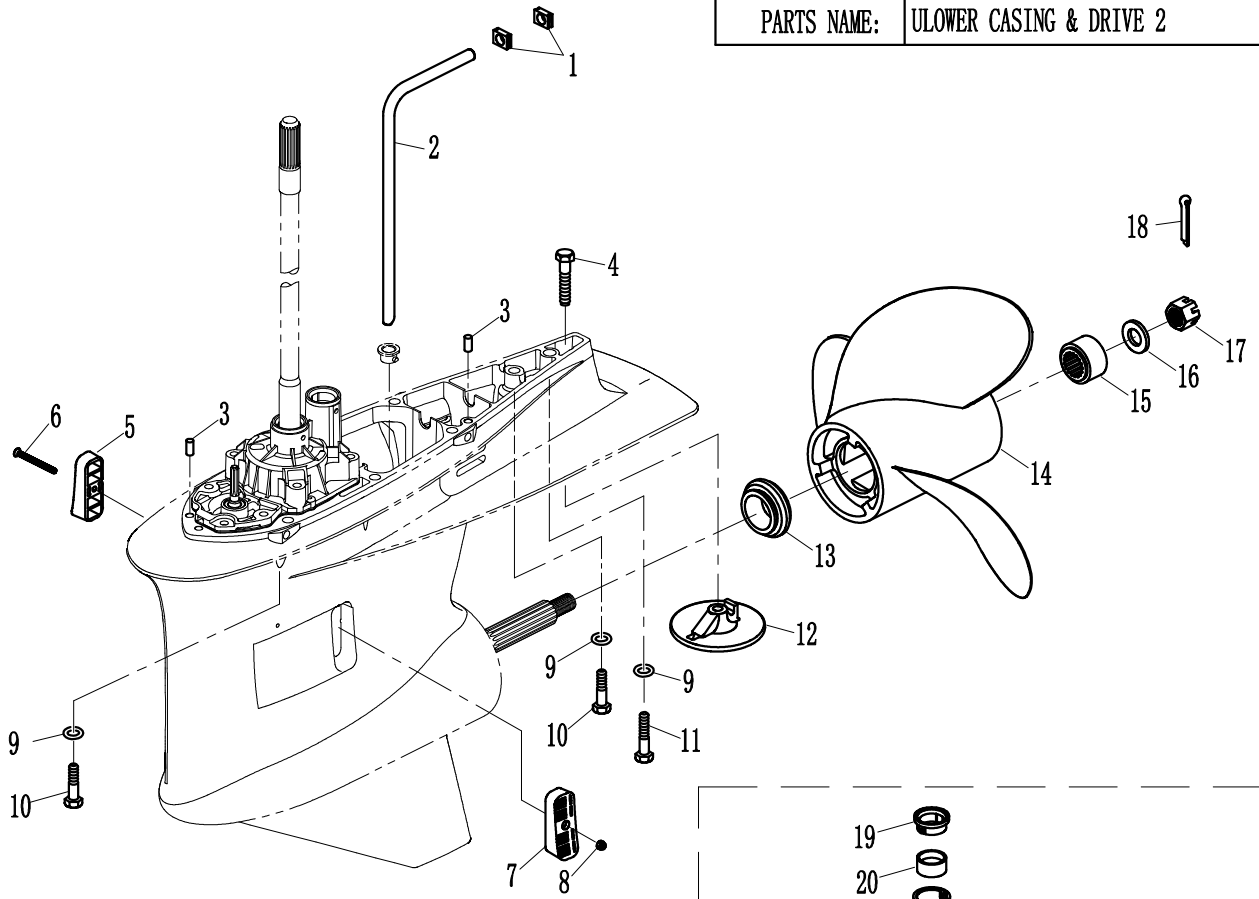

零部件名称: 水下装置壳体 & 驱动系统 3

PARTS NAME: ULOWER CASING & DRIVE 3

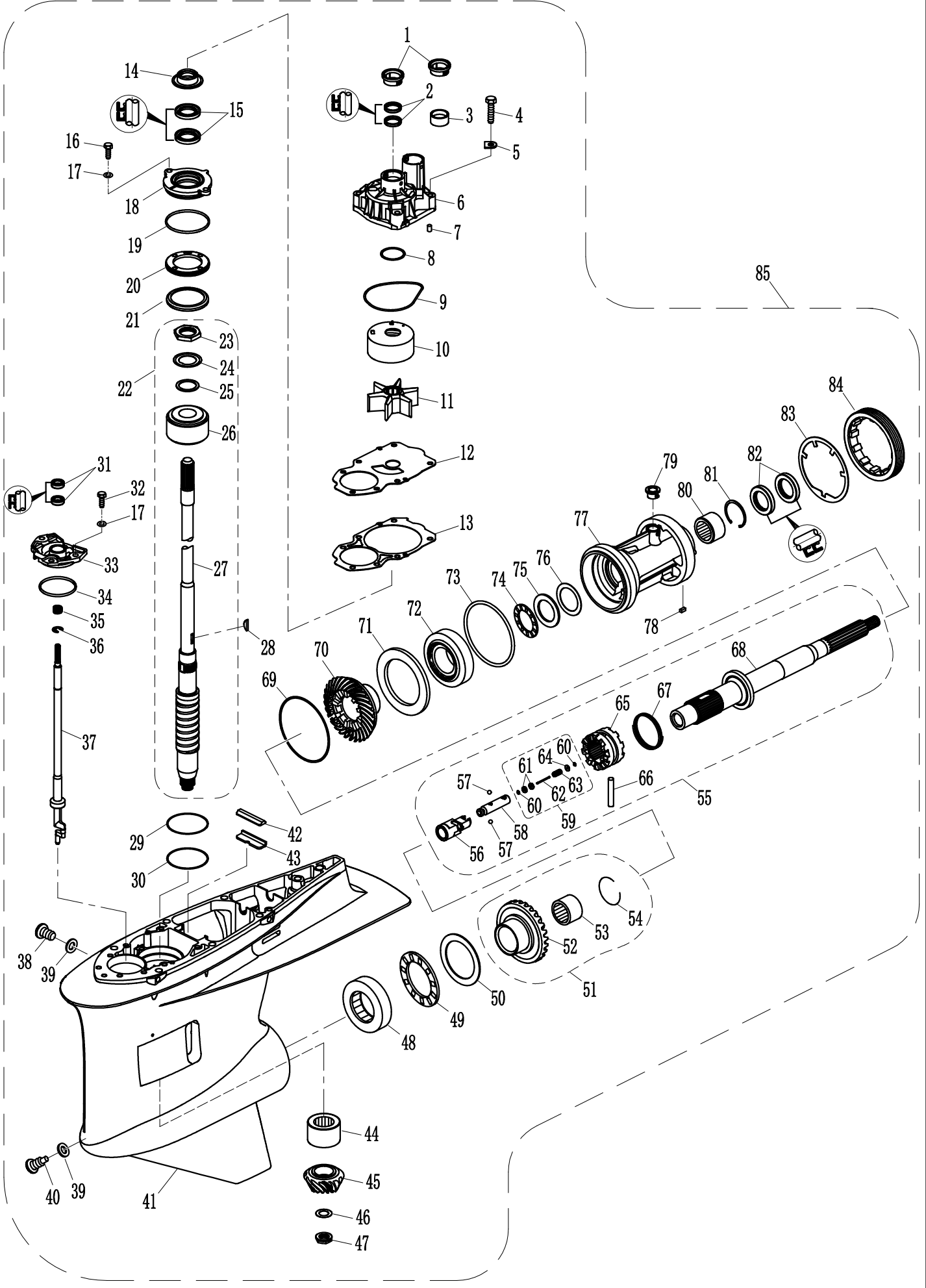

零部件名称:

水下装置壳体 & 驱动系统 3

PARTS NAME:

ULOWER CASING & DRIVE 3

SN. 参照号码	PART NO. 零件编号	DESCRIPTION 零件名称(中文)	DESCRIPTION 零件名称(英文)	QTY 数量				REMARKS 备注
1	F300-04000405	水管尼龙导向套	NYLON BUSHING, WATERPIPE	2				
2	F300-04000406	油封22.4x29x5	SEAL 22.4x29x5	2				
3	F300-04000404	水管密封圈	SEALING RING, WATERPIPE	1				
4	GB/T5783-M8x45	六角螺栓M8x45	BOLT M8x45	4				
5	T40-04000012	水泵壳体压板	PLATE, WATER PUMP	4				
6	F300-04000401	水泵壳体	WATER PUMP HOUSING	1				
7	F15-00000006	定位销Φ6x12	PIN Ø6x12	2				
8	F115-04000604	水泵壳体密封圈B	O-RING B, WATER PUMP	1				
9	F300-04000403	水泵壳体密封圈A	O-RING A, WATER PUMP	1				
10	F300-04000402	水泵内壳	INNER SHELL, WATER PUMP	1				
11	F300-04000017	水泵叶轮组件	IMPELLER ASSY, WATER PUMP	1				
12	F300-04000015	外挡板	OUTER PLATE	1				
13	F300-04000014	外挡板密封垫	GASKET, OUTER PLATE	1				
14	F300-04000202	驱动轴座防尘盖	DUST COVER, DRIVE SHAFT SEAT	1				
15	F115-04000202	驱动轴座油封A 28x43x7	OIL SEAL 28x43x7	2				
16	GB/T5783-M8x20	六角螺栓M8x20	BOLT M8x20	2				
17	GB/T97.1-8	平垫圈 8	WASHER 8	5				
18	F300-04000201	驱动轴座	BASE, DRIVE SHAFT	1				
19	JASO F404-70x3.1	驱动轴座O型圈 70x3.1	O-RING 70x3.1	1				
20	F300-04000005	轴承限位螺母	LIMITED NUT	1				
21	F300-04000004	轴承限位垫圈	LIMITED WASHER	1				
22	F300-04010000	驱动轴总成	DRIVE SHAFT ASSY	1				X:25in
	F300-04010000U	驱动轴总成U	DRIVE SHAFT ASSY					U:30in
	F300-04010000E	驱动轴总成E	DRIVE SHAFT ASSY					E:35in
23	F300-04010003	驱动轴螺母	NUT, DRIVE SHAFT	1				
24	F300-04010002	螺母锁止垫圈	LOCKED WASHER, NUT	1				
25	F300-04010001	驱动轴垫圈	WASHER, DRIVE SHAFT	1				
26	F300-04010004	双列圆锥滚子轴承	BEARING	1				
27	F300-04010100	驱动轴组件	DRIVE SHAFT	1				X:25in
	F300-04010100U	驱动轴组件U	DRIVE SHAFT					U:30in
	F300-04010100E	驱动轴组件E	DRIVE SHAFT					E:35in
28	F300-04000016	叶轮半圆键	WOODRUFF KEY	1				
29	F300-04000003-1	驱动轴填隙片(t:0.10毫米)	SHIM(t:0.10mm)	1				
	F300-04000003-2	驱动轴填隙片(t:0.15毫米)	SHIM(t:0.15mm)					
	F300-04000003-3	驱动轴填隙片(t:0.20毫米)	SHIM(t:0.20mm)					
	F300-04000003-4	驱动轴填隙片(t:0.30毫米)	SHIM(t:0.30mm)					
	F300-04000003-5	驱动轴填隙片(t:0.40毫米)	SHIM(t:0.40mm)					
	F300-04000003-6	驱动轴填隙片(t:0.50毫米)	SHIM(t:0.50mm)					
30	F300-04000002	填隙片衬圈	BUSHING, SHIM	1				
31	F300-04020203	变档壳体油封12x22x7	OIL SEAL 12x22x7	2				
32	GB/T5783-M8x25	六角螺栓M8x25	BOLT M8x25	3				
33	F300-04020201	变档壳体	SHIFT HOUSING	1				
34	F300-04020202	变档壳体O型圈 59x3.1	O-RING 59x3.1	1				

零件名称: 水下装置壳体 & 驱动系统 3

PARTS NAME: ULOWER CASING & DRIVE 3

SN. 参照号码	PART NO. 零件编号	DESCRIPTION 零件名称(中文)	DESCRIPTION 零件名称(英文)	QTY 数量				REMARKS 备注
35	F300-04020001	压缩弹簧	SPRING	1				
36	GB 896-9	开口挡圈9	SPLIT WASHER 9	1				
37	FL300-04020100	变档凸轮轴组件	CAMSHAFT ASSY	1				
38	F4-03000023	注油孔螺塞	PLUG,HOLE OIL	1				
39	F4-03000024	注油孔螺塞垫	GASKET	2				
40	F25-04000031	放油螺塞	PLUG,OIL RELEAS	1				
41	F300-04000001	水下装置壳体	LOWER CASING	1				
42	F300-04000013	水封	WATER ENVELOP	1				
43	F300-04000012	水封垫板	PLATE,WATER ENVELOP	1				
44	F300-04000006	滚针轴承 RNAV35x56x37	BEARING 35x56x37	1				
45	F300-04000009	小齿轮	PINION	1				
46	F300-04000010	小齿轮螺母垫圈	WASHER,NUT	1				
47	F300-04000011	小齿轮螺母M18X1.5	NUT,PINION	1				
48	F300-04000007	带保持架圆柱滚子轴承RNU58x95x26	BEARING RNU58x95x26	1				
49	KOYO AXK 7095	平面推力滚针轴承 AXK 7095	THRUST BEARING	1				
50	F300-04000009-1	正档齿轮垫块(t:2.00毫米)	SHIM(t:2.00mm)	1				
	F300-04000009-2	正档齿轮垫块(t:2.05毫米)	SHIM(t:2.05mm)					
	F300-04000009-3	正档齿轮垫块(t:2.10毫米)	SHIM(t:2.10mm)					
	F300-04000009-4	正档齿轮垫块(t:2.15毫米)	SHIM(t:2.15mm)					
	F300-04000009-5	正档齿轮垫块(t:2.20毫米)	SHIM(t:2.20mm)					
51	FL300-04000300	倒档齿轮组件	REVERSE GEAR ASSY	1				
52	FL300-04000301	倒档齿轮	REVERSE GEAR	1				
53	NSK FJL-3530L	滚针轴承 FJL-3530L	QUILL BEARING F-3530L	1				
54	FL300-04000302	钢丝挡圈	SNAP RING	1				
55	F300-04030000	螺旋桨轴组件	PROPELLER SHAFT ASSY	1				
56	FL300-04000020	变档柱塞连接件	FITTING,PLUNGER	1				
57	T60-01020007	轴承钢珠1/4(6.35)	STEEL BALL 1/4(6.35)	2				
58	F300-04030101	变档柱塞	PLUNGER,SHIFT	1				
59	F300-04030103	钢珠支座组件	STEEL BALL SUPPORT ASSY	1				
60	F300-04030103-2	轴用梅花弹性挡圈M2	CIRCLIP M2	2				
61	F300-04030103-5	钢珠支座	STEEL BALL SUPPORT	2				
62	F300-04030103-1	支座销轴	SUPPORT PIN	1				
63	F300-04030103-4	支座压缩弹簧	SPRING,COMPRESSION	1				
64	F300-04030103-3	支座垫圈	WASHER,SUPPORT	1				
65	F300-04030002	爪形离合器	CLAW CLUTCH	1				
66	F300-04030003	离合器销	PIN,CLUTCH	1				
67	F300-04030004	离合器簧环	RING,CLUTCH	1				
68	FL300-04030001	螺旋桨轴	SHAFT,PROPELLER	1				
69	F300-04000022-1	倒档齿轮填隙片(t:0.10毫米)	SHIM(t:0.10mm)	1				
	F300-04000022-2	倒档齿轮填隙片(t:0.15毫米)	SHIM(t:0.15mm)					
	F300-04000022-3	倒档齿轮填隙片(t:0.20毫米)	SHIM(t:0.20mm)					
	F300-04000022-4	倒档齿轮填隙片(t:0.30毫米)	SHIM(t:0.30mm)					
	F300-04000022-5	倒档齿轮填隙片(t:0.40毫米)	SHIM(t:0.40mm)					

零部件名称: 水下装置壳体 & 驱动系统 4

PARTS NAME: ULOWER CASING & DRIVE 4

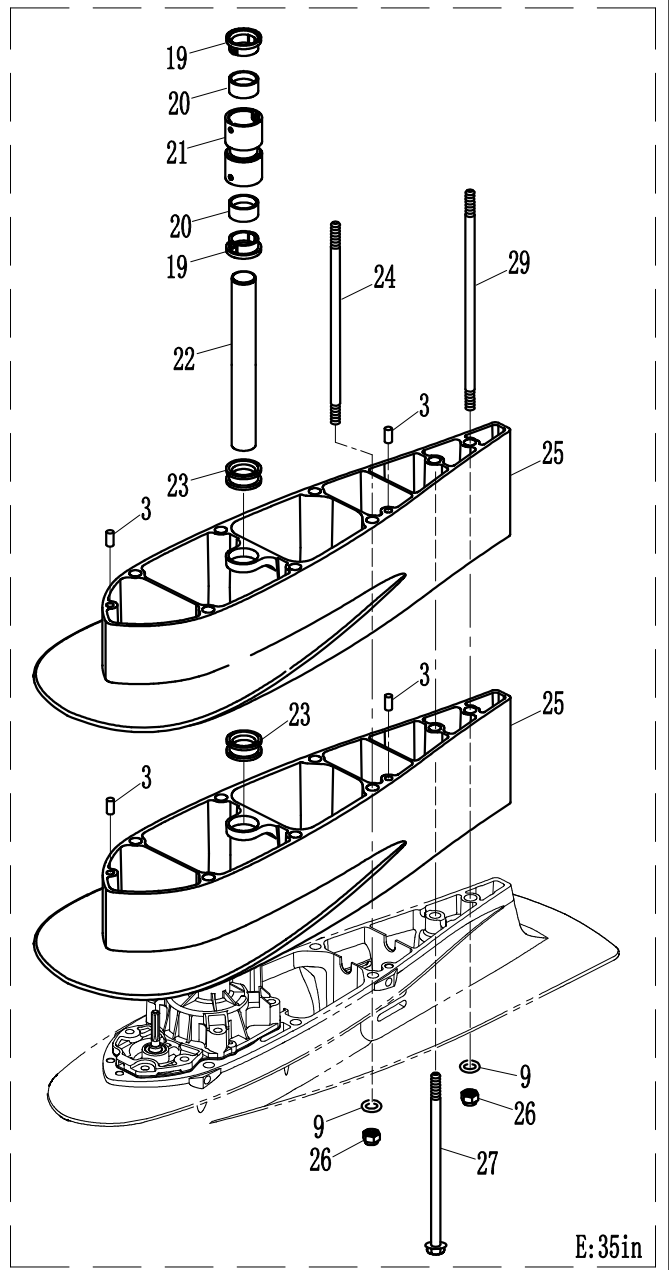
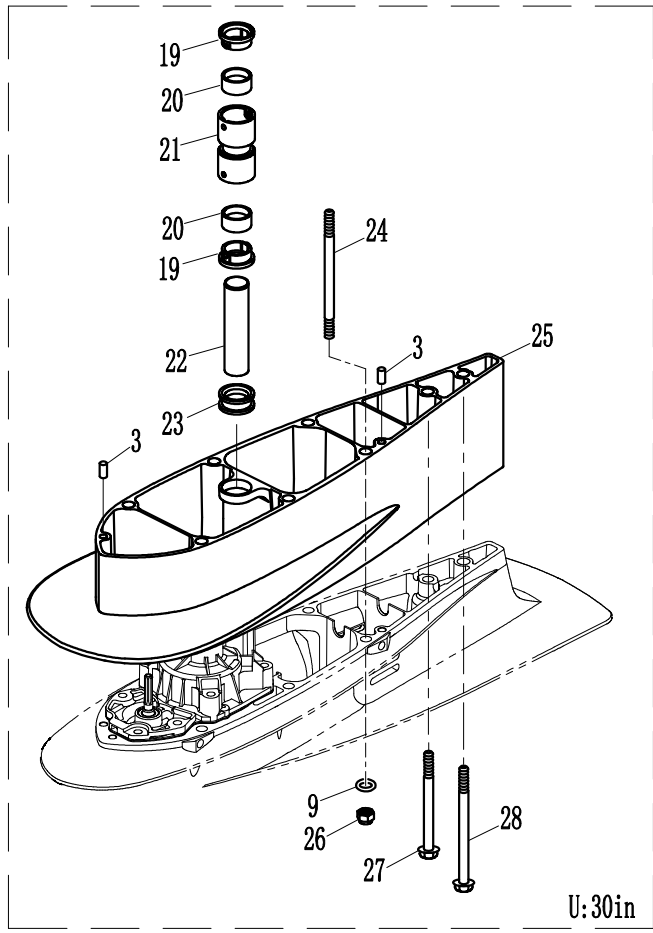
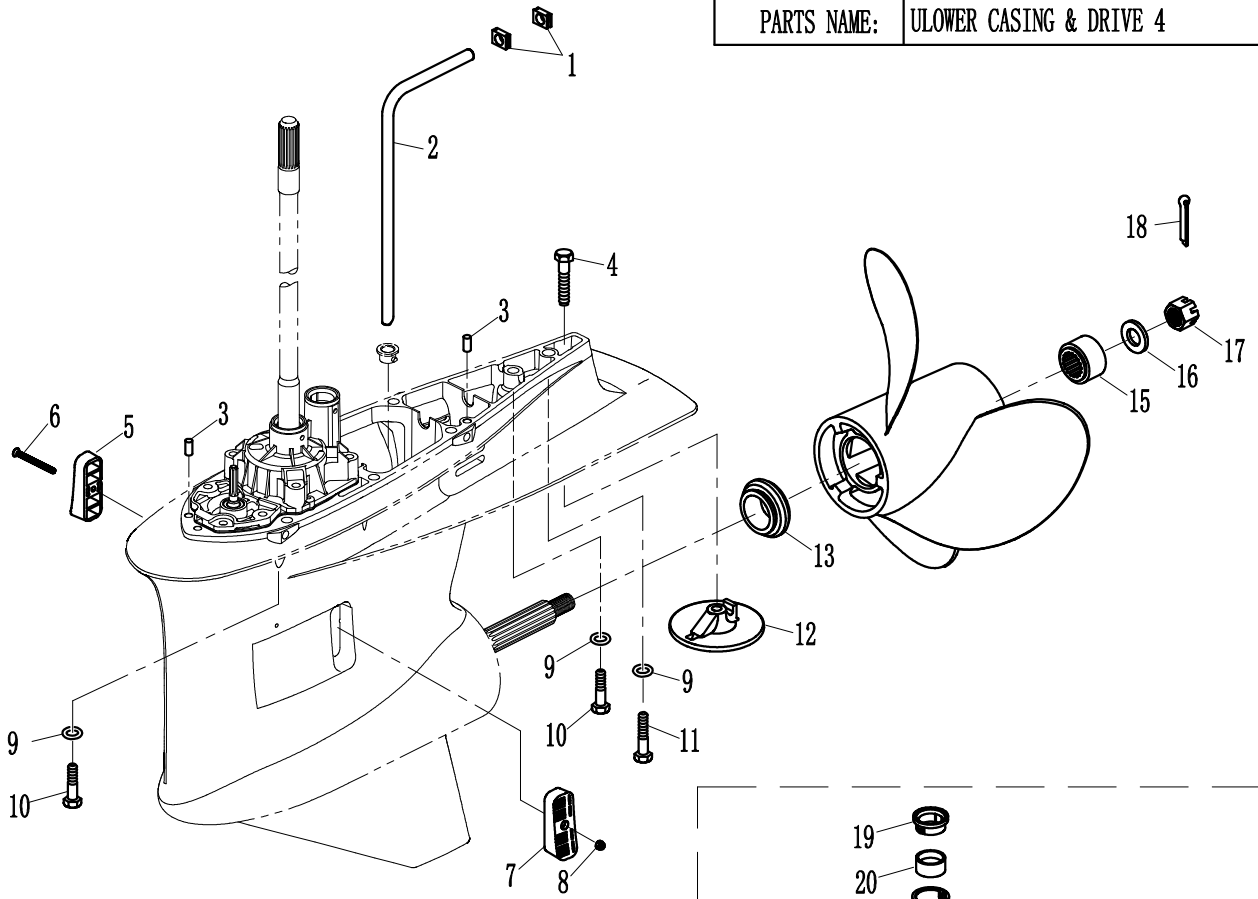

零部件名称: 电气 1

PARTS NAME: ELECTRICAL 1

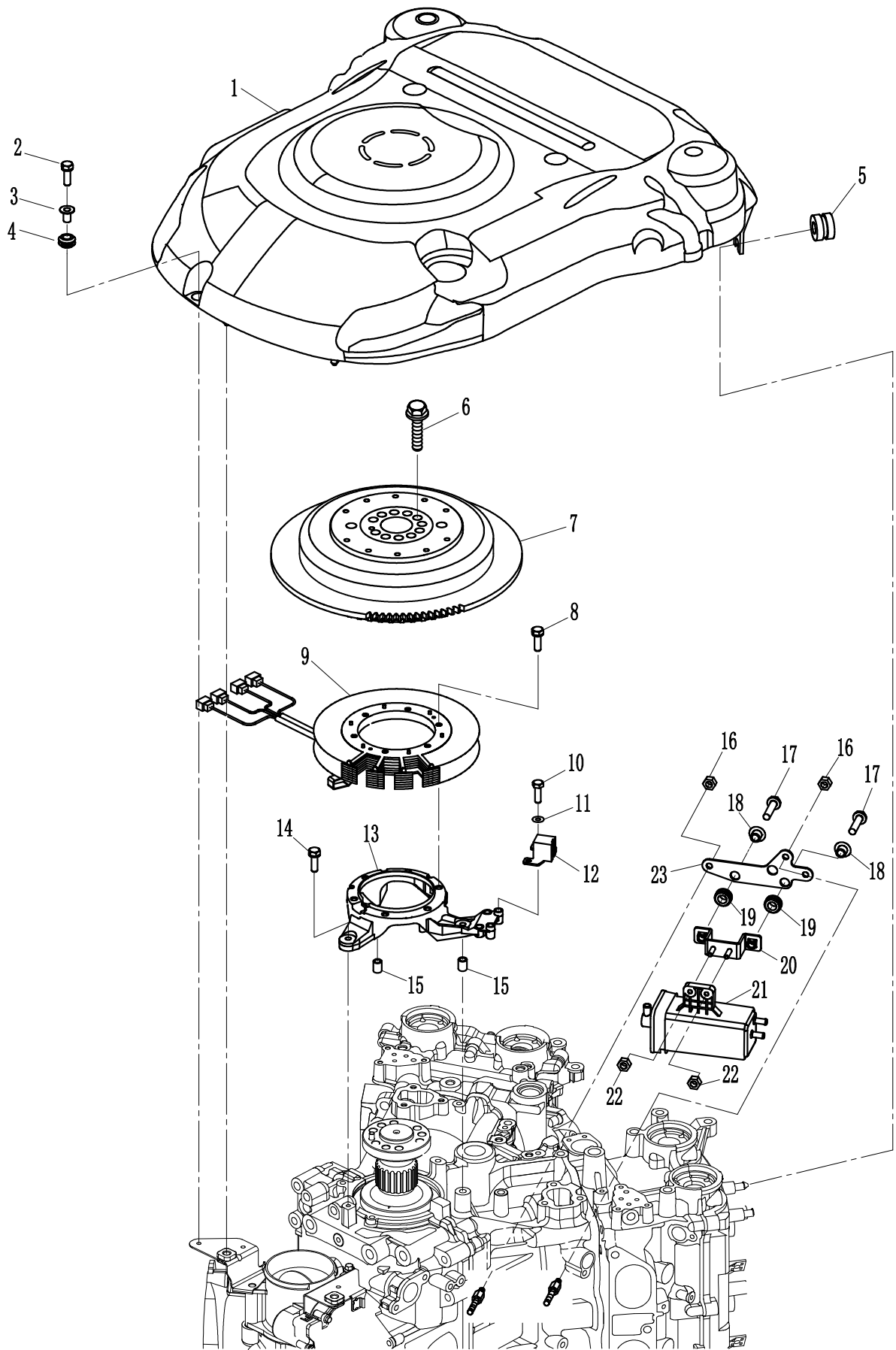

零部件名称: 电气 2

PARTS NAME: ELECTRICAL 2

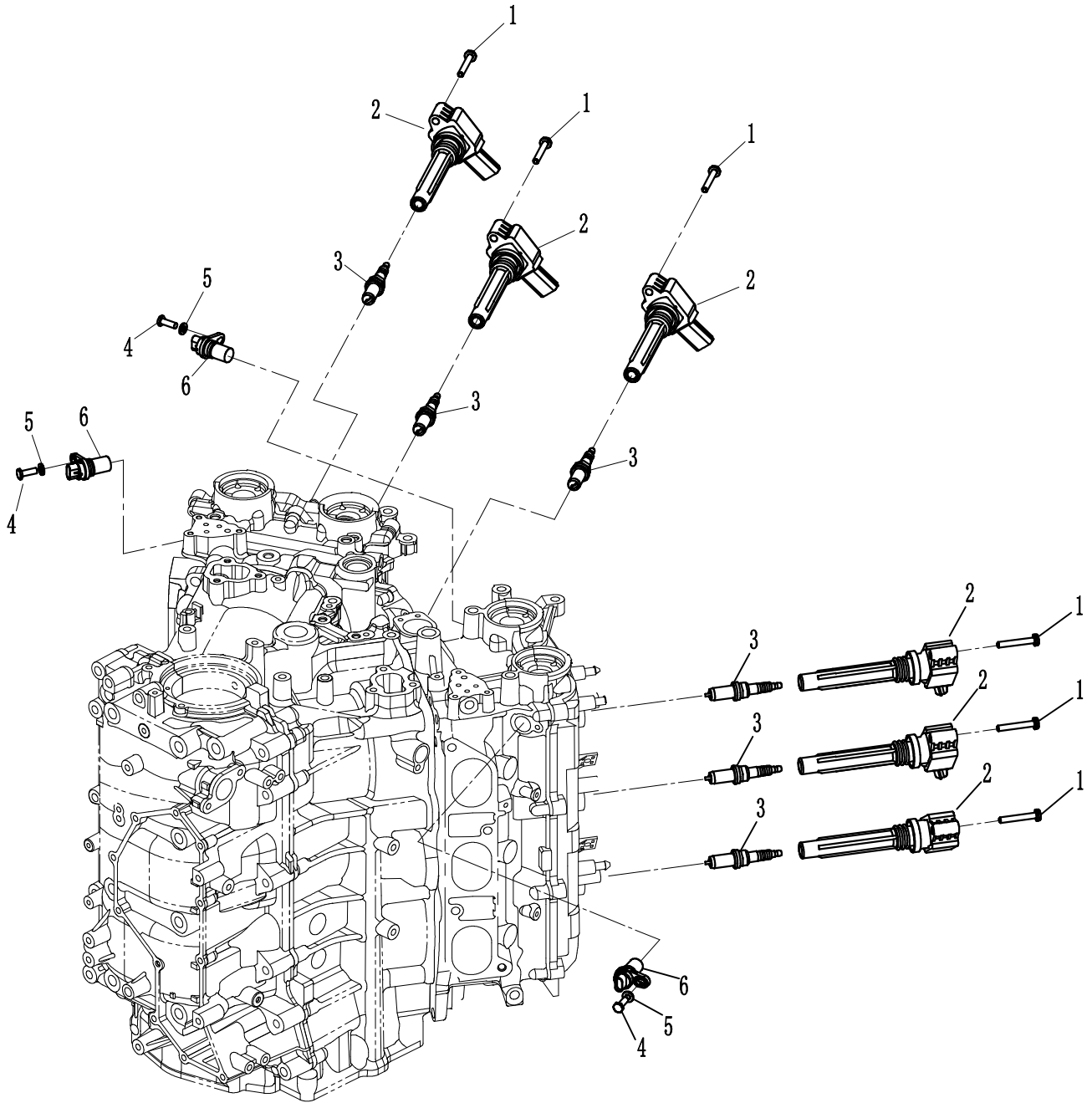

零部件名称: 电气 3

PARTS NAME: ELECTRICAL 3

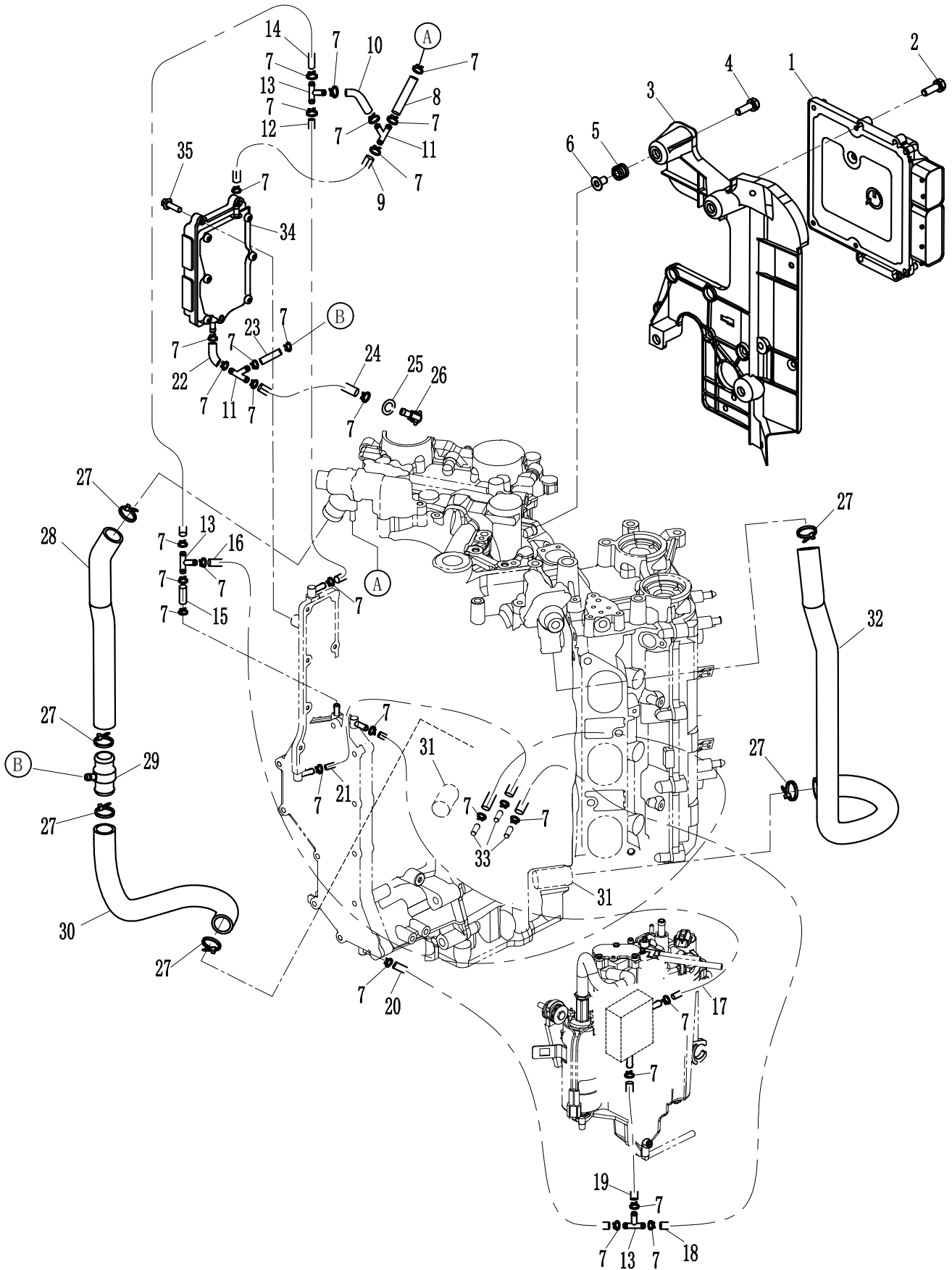

零部件名称: 电气 4

PARTS NAME: ELECTRICAL 4

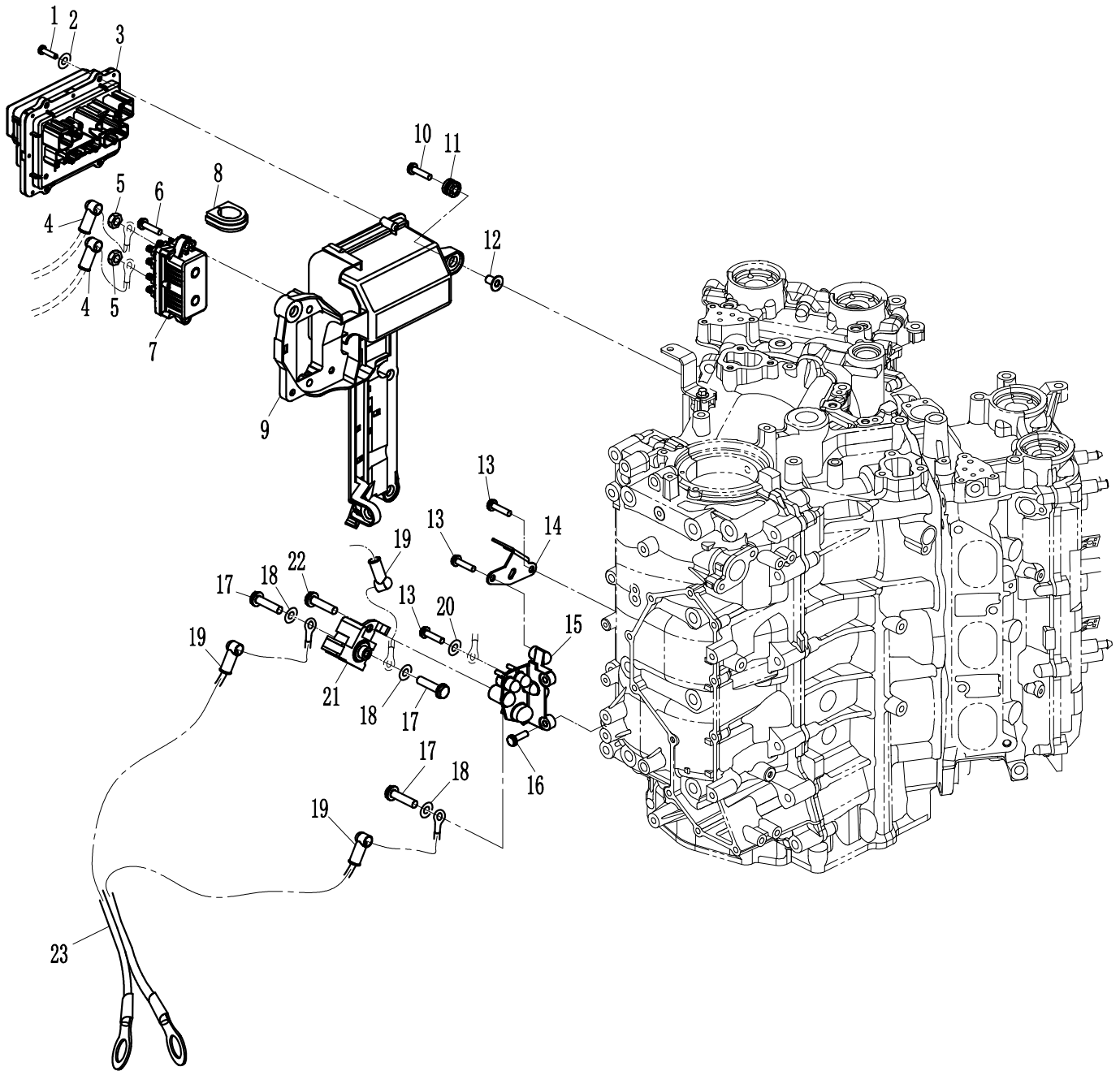

零部件名称: 电气 5

PARTS NAME: ELECTRICAL 5

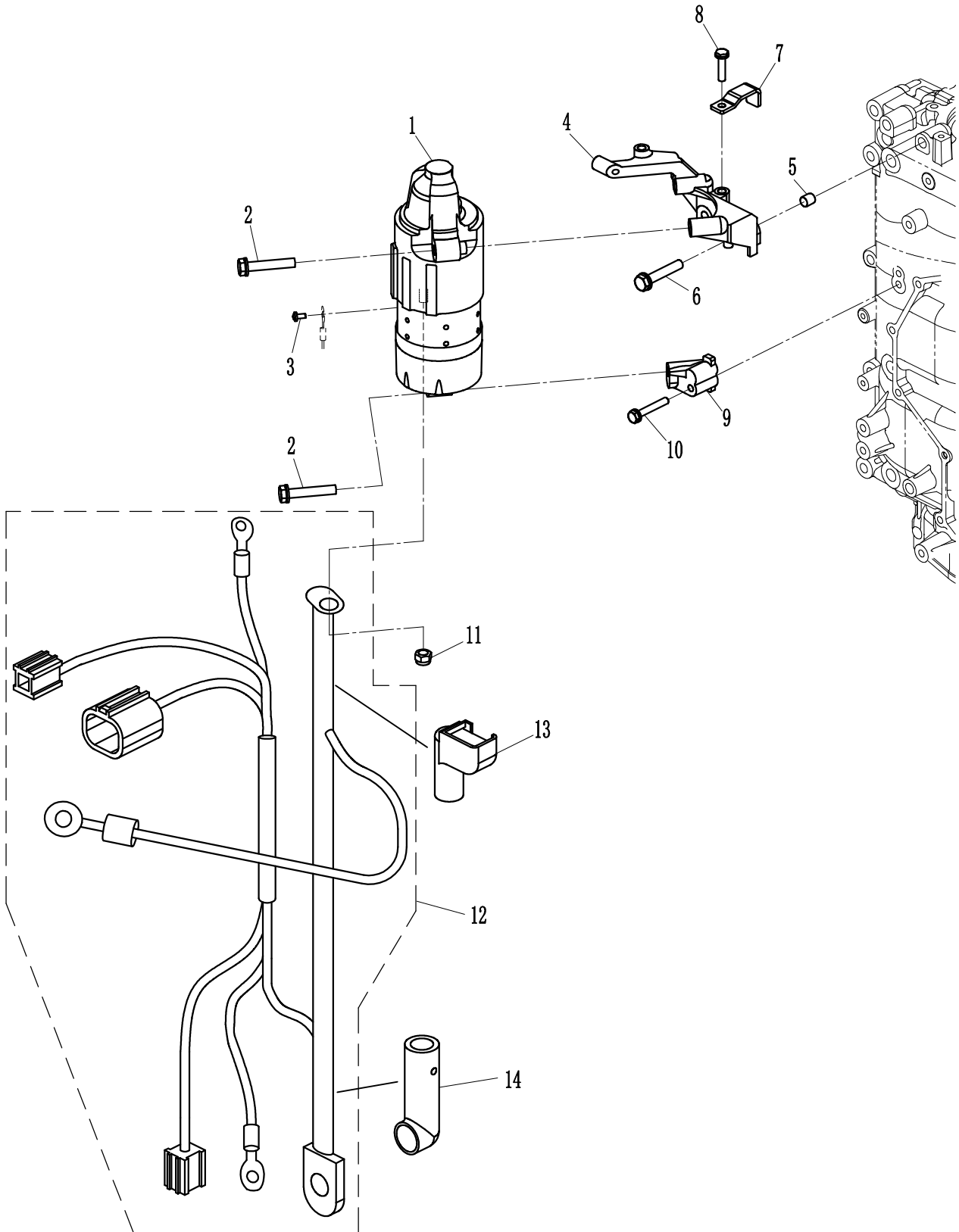

零部件名称: 进气系统 1

PARTS NAME: INTAKE SYSTEM 1

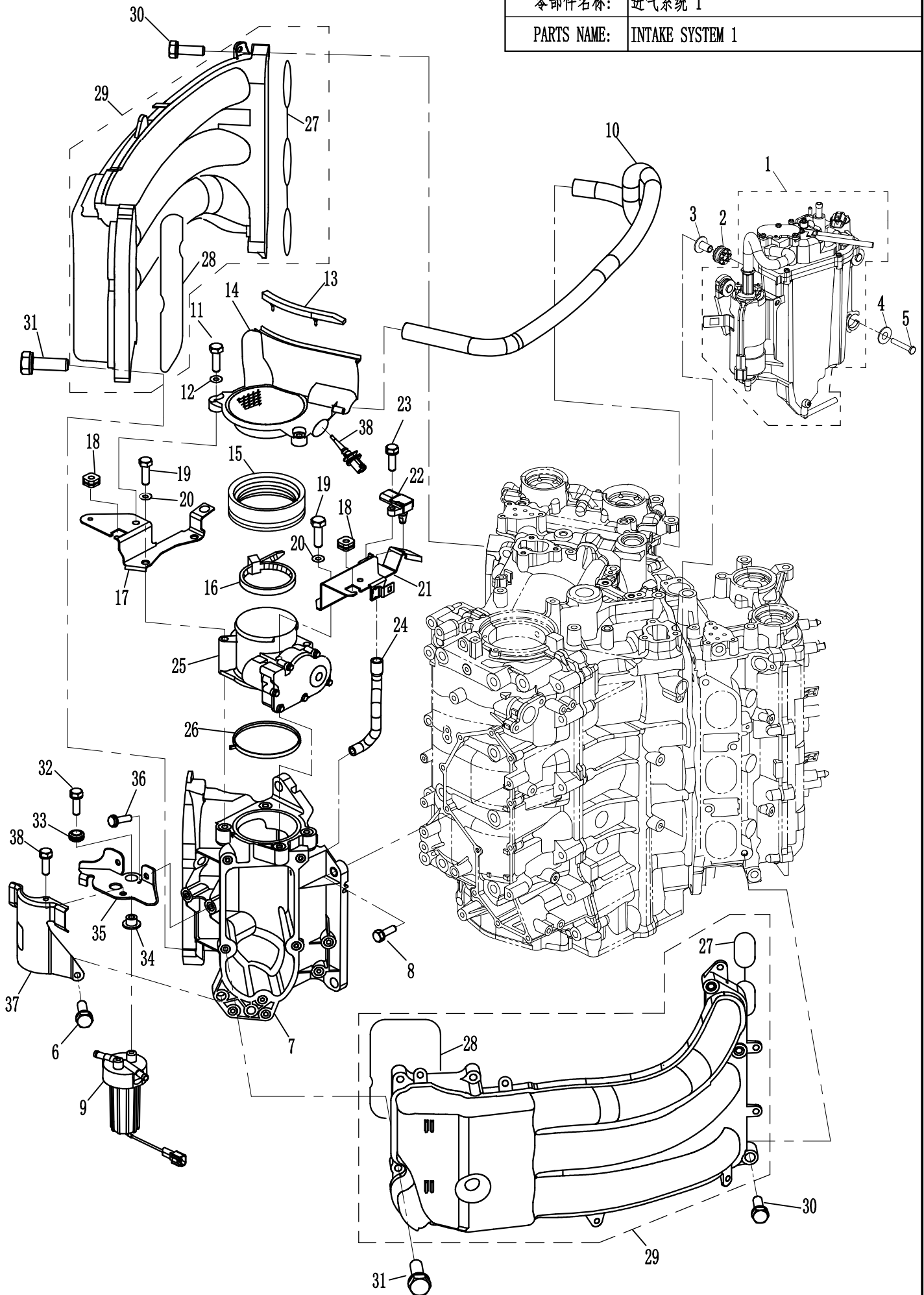

零部件名称: 进气系统 2

PARTS NAME: INTAKE SYSTEM 2

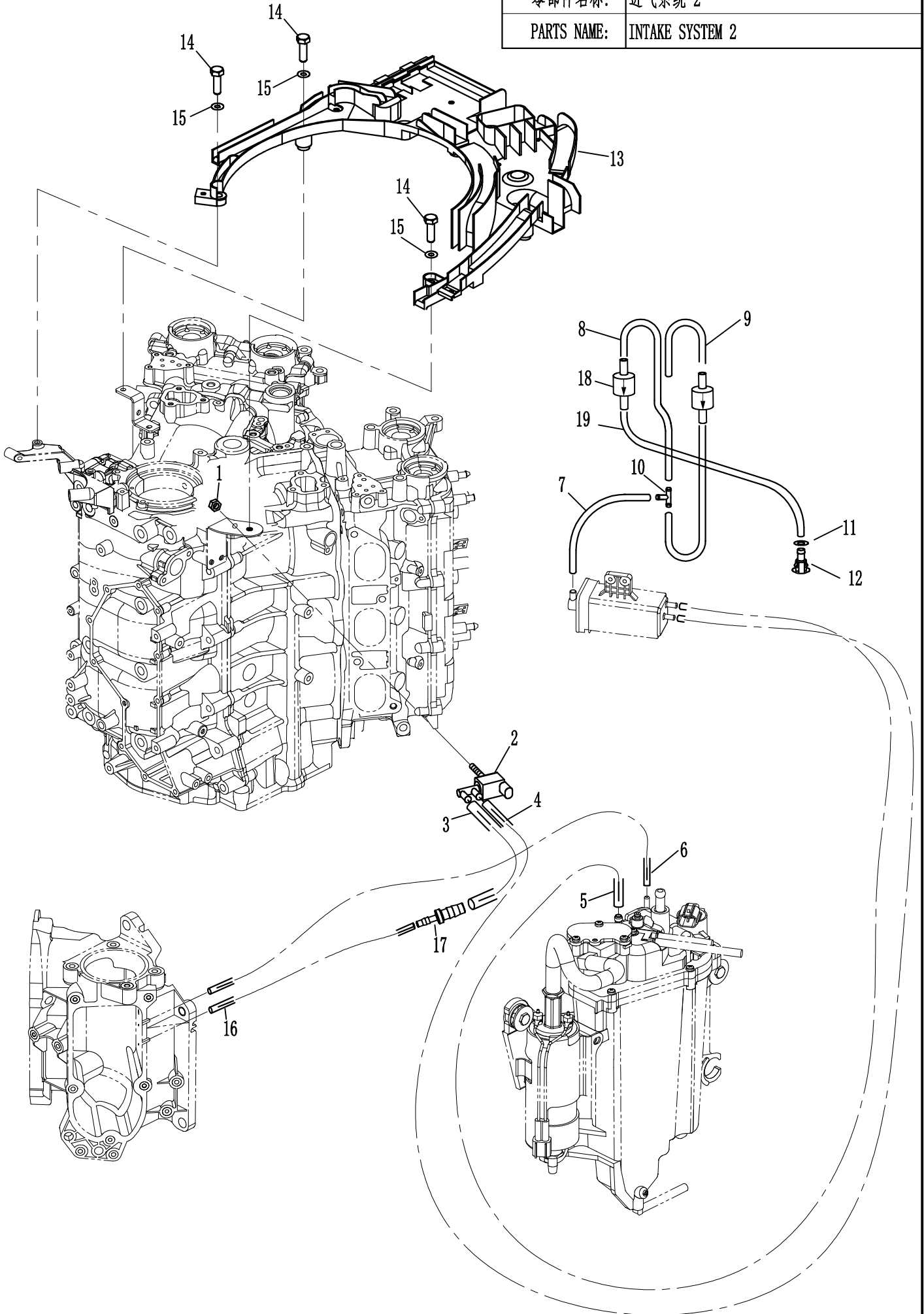

零部件名称: 气缸头

PARTS NAME: CYLINDER HEAD

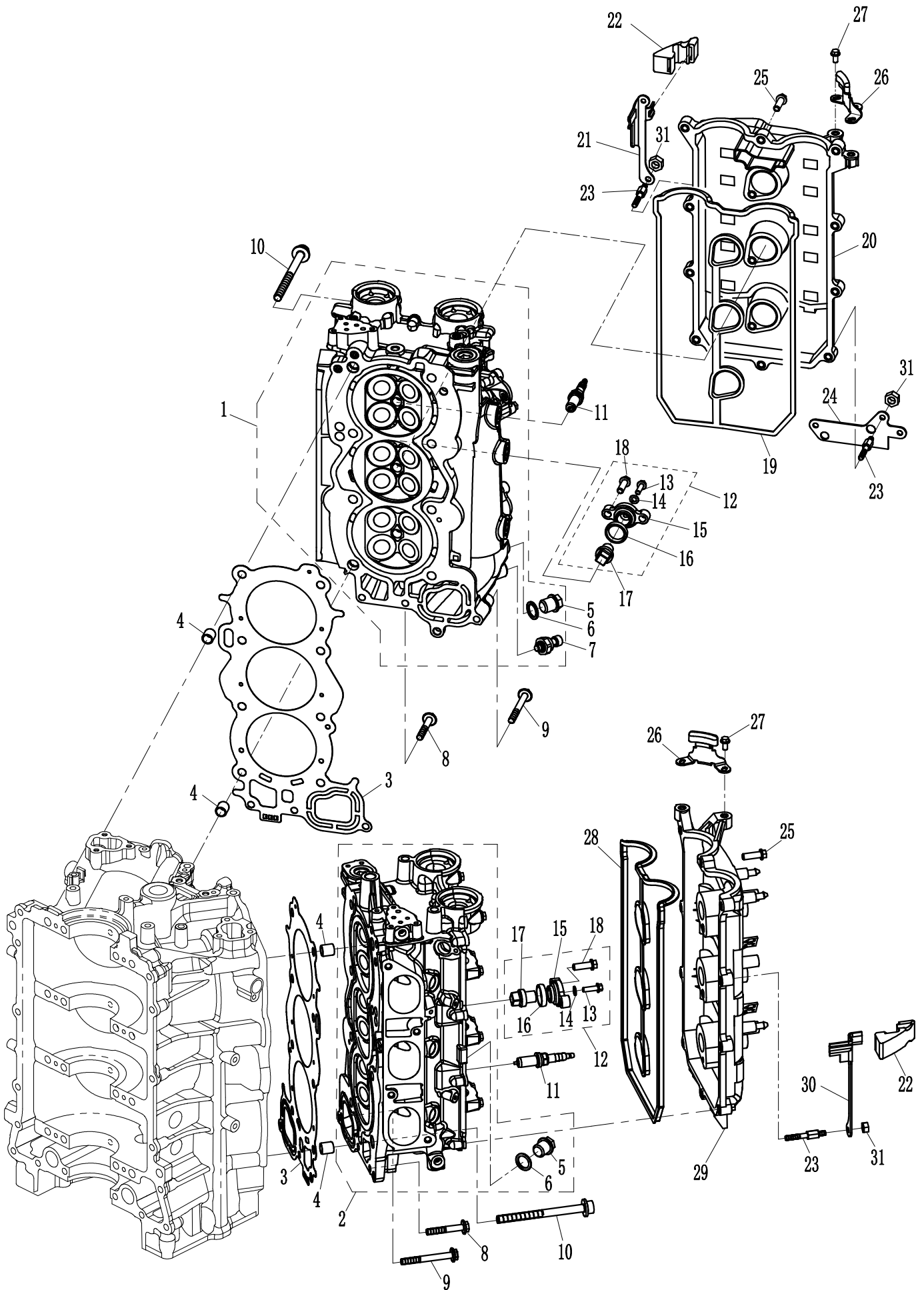

零部件名称: 凸轮正时系统

PARTS NAME: CAMSHAFT TIMING SYSTEM

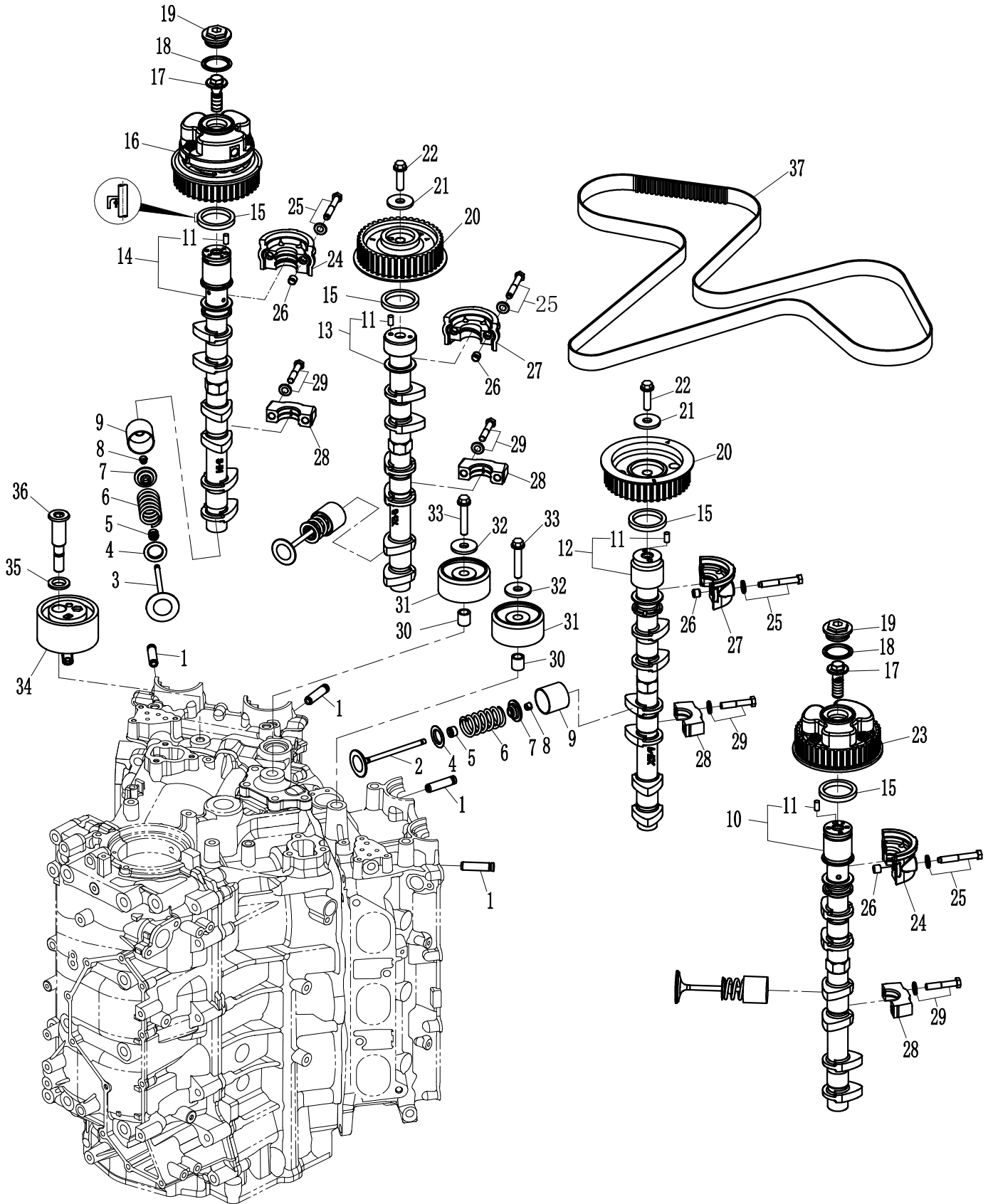

零部件名称: 曲轴箱 1

PARTS NAME: CRANKCASE 1

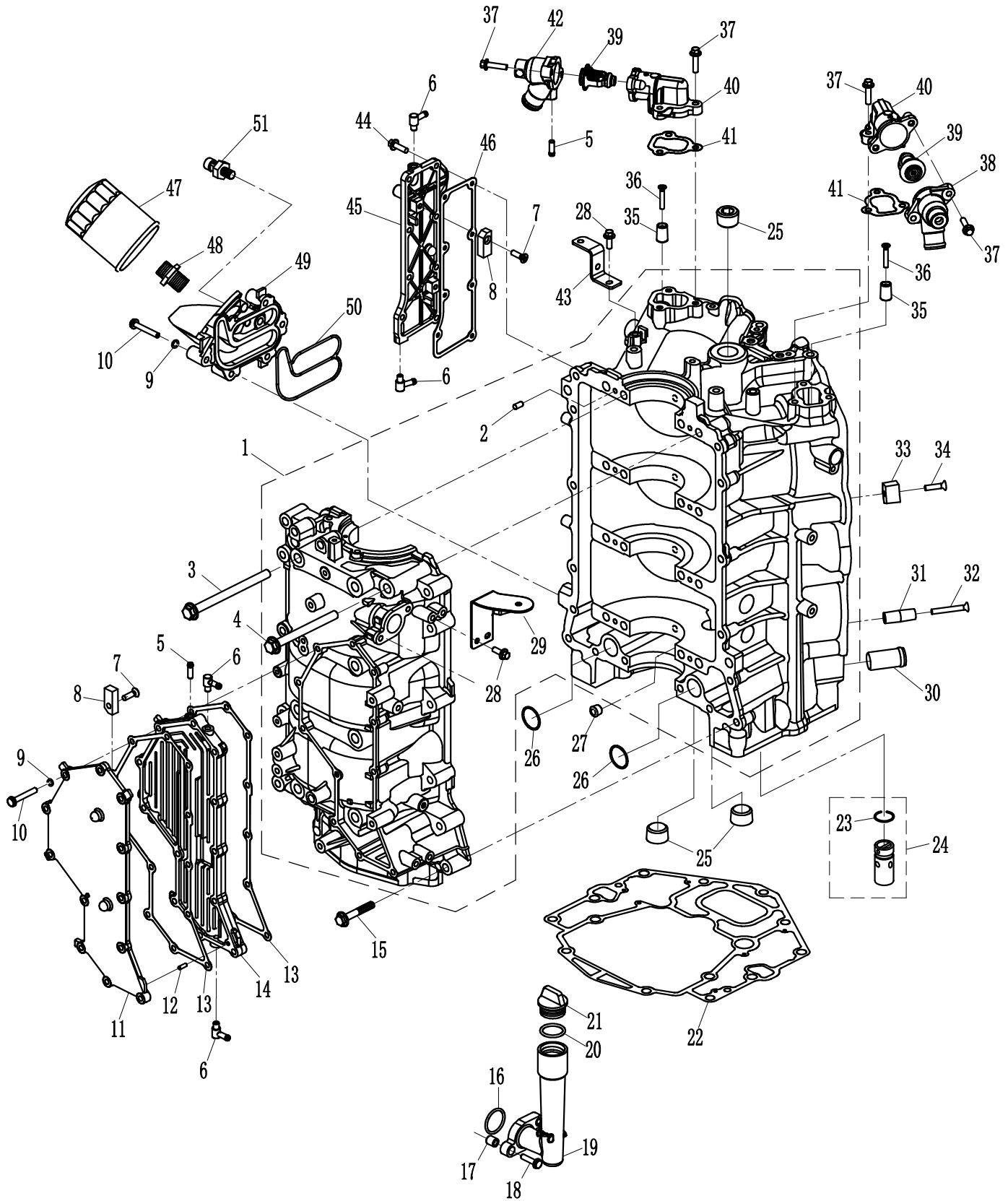

零部件名称: 曲轴箱 1

PARTS NAME: CRANKCASE 1

SN. 参照号码	PART NO. 零件编号	DESCRIPTION 零件名称(中文)	DESCRIPTION 零件名称(英文)	QTY 数量				REMARKS 备注
1	F300-05010100	机体机座部件	ENGINE ASSY	1				
2	F15-00000006	定位销Φ6x12	DOWEL PIN Ø6x12	8				
3	F300-05010104	六角法兰面螺栓M10x1.5x130	BOLT M10x1.5x130	8				
4	F300-05010103	六角法兰面螺栓M10x1.5x105	BOLT M10x1.5x105	8				
5	F300-05010112	出水嘴	SPOUT	2				
6	F300-05010115	L型出水嘴	L-SHAPED SPOUT	4				
7	GB/T819.1-M6x20	十字槽沉头螺钉M6x20	SCREW M6x20	4				
8	F115-05000029	水道盖板阳极	ANODE, WATERCOURSE	4				
9	GB/T97.1-6	平垫圈6	WASHER 6	17				
10	GB/T5783-M6x40	六角螺栓M6x40(全螺纹)	BOLT M6x40	17				
11	F300-05100202	机油冷却器盖板	COVER, OIL COOLER	1				
12	F300-05100204	定位销	DOWEL PIN	1				
13	F300-05100203	机油冷却器盖板密封垫	GASKET, OIL COOLER COVER	2				
14	F300-05100201	机油冷却器体	BODY, OIL COOLER	1				
15	F300-05010105	六角法兰面螺栓M8x50	BOLT M8x50	16				
16	GB/T3452.1-28x2.65B	O型圈28x2.65B(氟橡胶)	O-RING 28x2.65B	1				
17	F300-05010703	钢套	STEEL SLEEVE	2				
18	GB/T9074.14-M6x25	六角螺栓平垫组合M6x25	BOLT M6x25	1				
19	F300-05010701	加油连接管	JOINT CONECTOR	1				
20	JASO F404 31-025	加油口盖O形圈24.4x3.1	O-RING 24.4x3.1	1				
21	F15-07050004	加油口盖	PLUG, OIL TAPON DE ACEITE	1				
22	F300-05010108	发动机密封垫组件	GASKET, ENGINE ASSY	1				
23	F115-05010204	溢流阀O形圈14.8x2.2	O-RING 14.8x2.2 RELIEF VALVE	1				
24	F115-05010200	溢流阀组件	RELIEF VALVE ASSY	1				
25	JB/QZ4446-R3/4-18	55°密封管螺纹螺塞R3/4-18	JAM R3/4-18	2				
26	JIS B 2401-P28	O型圈27.2x1.9(氟胶)	O-RING 27.2x1.9	2				
27	JB/QZ4446-R1/4-10	55°密封管螺纹螺塞R1/4-10	JAM R1/4-10	1				
28	GB/T16674.1-M6x16	六角法兰面螺栓小系列M6x16	BOLT M6x16	3				
29	F300-05070512	线束支架固定板	PALTE, FIXING	1				
30	F300-05010113	回水管接头	JOINT, RETURN PIPE	2				
31	F300-05010111	阳极靶块4(排气)	ANODE 4 (EX)	2				
32	GB/T819.1-M6x50	十字槽沉头螺钉M6x50	SCREW M6x50	2				
33	F300-05010109	机体水道阳极靶块	ANODE, WATERWAY	4				
34	GB/T819.1-M6x25	十字槽沉头螺钉M6x25	SCREW M6x25	4				
35	F300-05010110	阳极靶块(节温器)	ANODE, (THERMOSTATS)	2				
36	GB/T819.2-M5x30	十字槽沉头螺钉M5x30	SCREW M5x30	2				
37	GB/T16674.1-M6x25	六角法兰面螺栓小系列M6x25	BOLT M6x25	10				
38	F300-05120114	左舷节温器盖	THERMOSTATS, PORT	1				
39	F300-05120111	节温器	THERMOSTATS	2				
40	F300-05120113	节温器室	THERMOSTATS ROOM	2				
41	F300-05120115	节温器室密封垫	GASKET, THERMOSTATS ROOM	2				
42	F300-05120121	右舷节温器盖	THERMOSTATS, STBD	1				
43	F300-05070519	线束支架固定板B	PALTE B, FIXING	1				

零部件名称: 曲轴箱 2

PARTS NAME: CRANKCASE 2

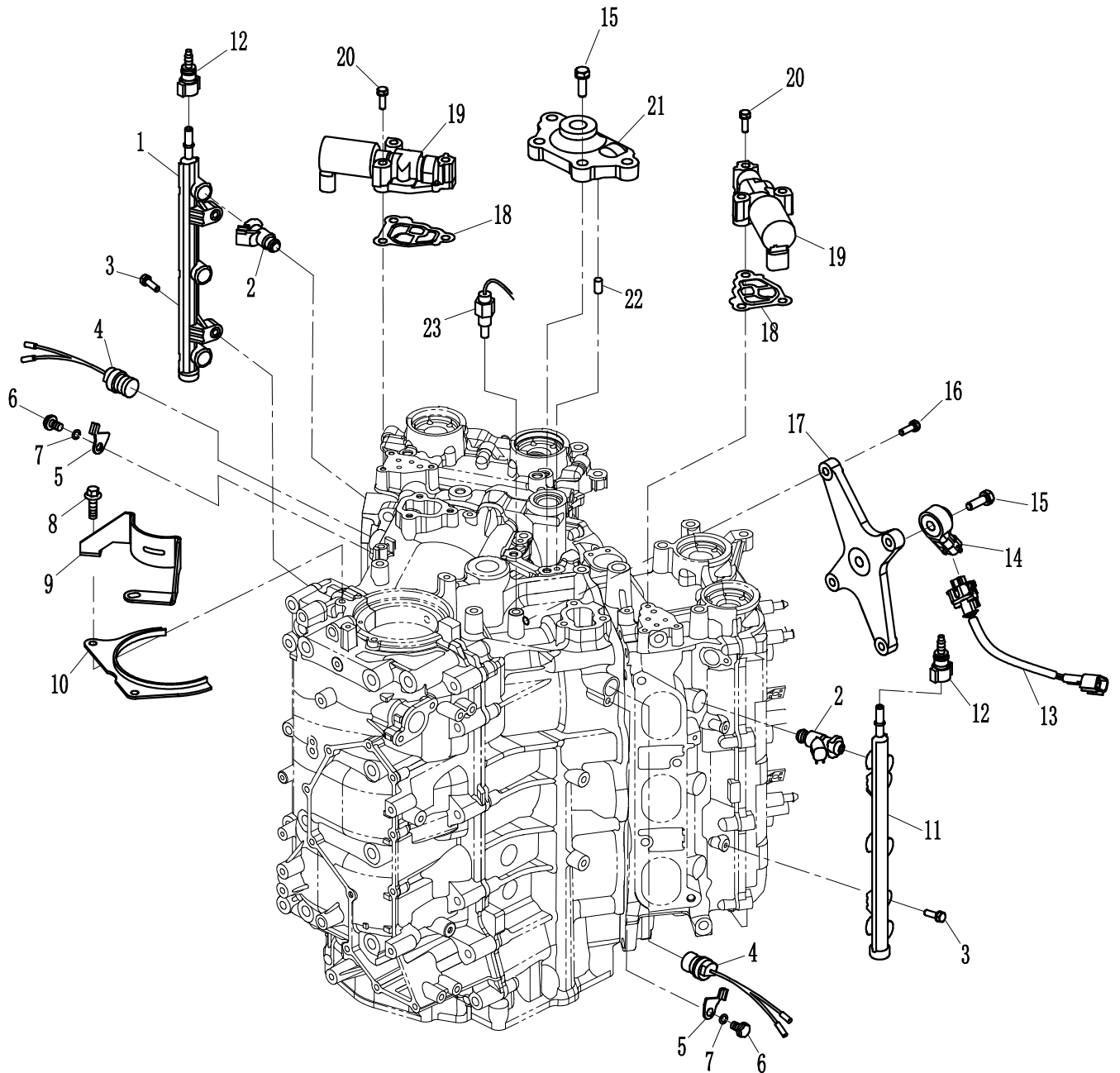

零部件名称: 曲轴&活塞

PARTS NAME: CRANKSHAFT & PISTON

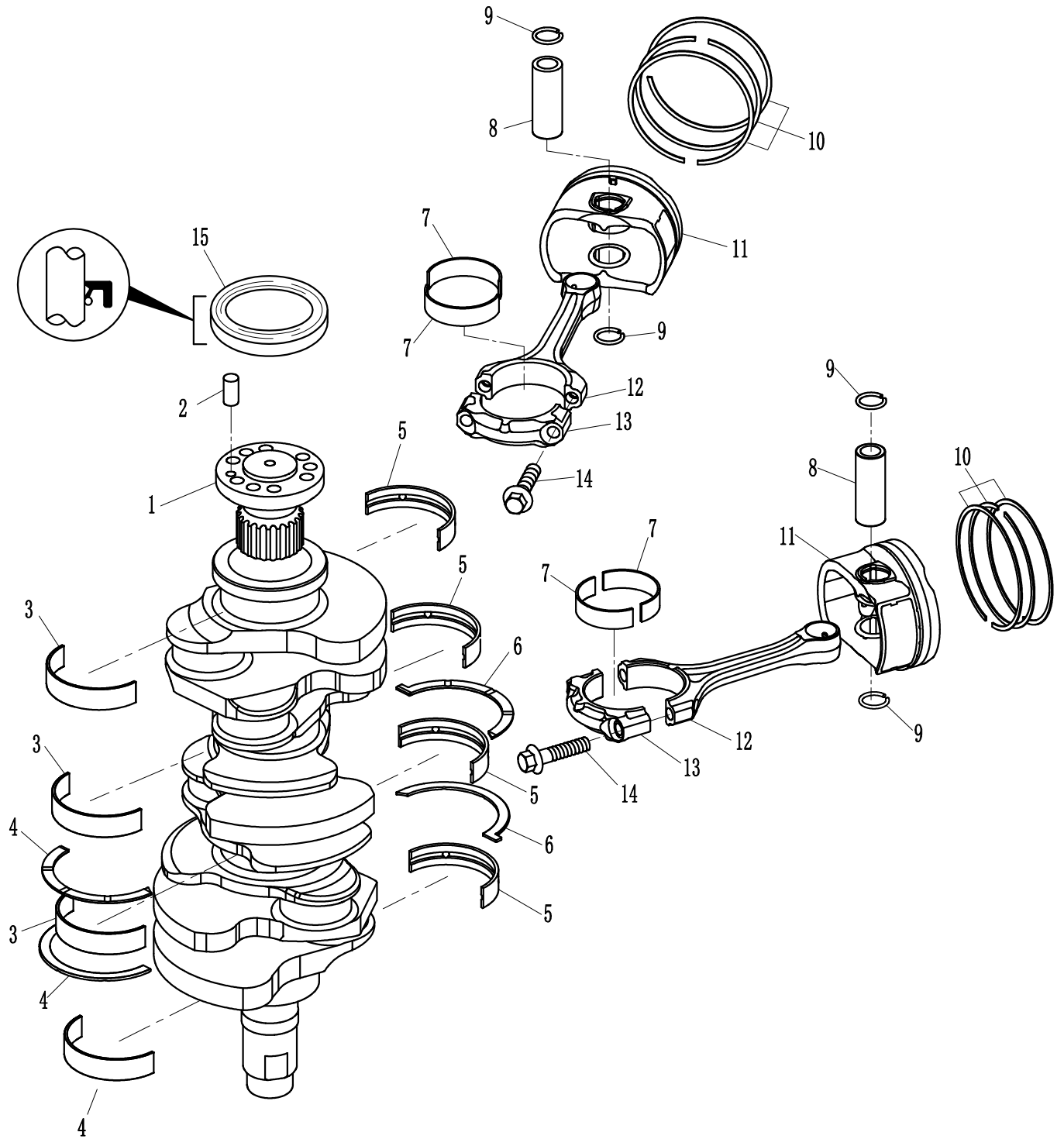

零部件名称: 燃油系统

PARTS NAME: FUEL SYSTEM

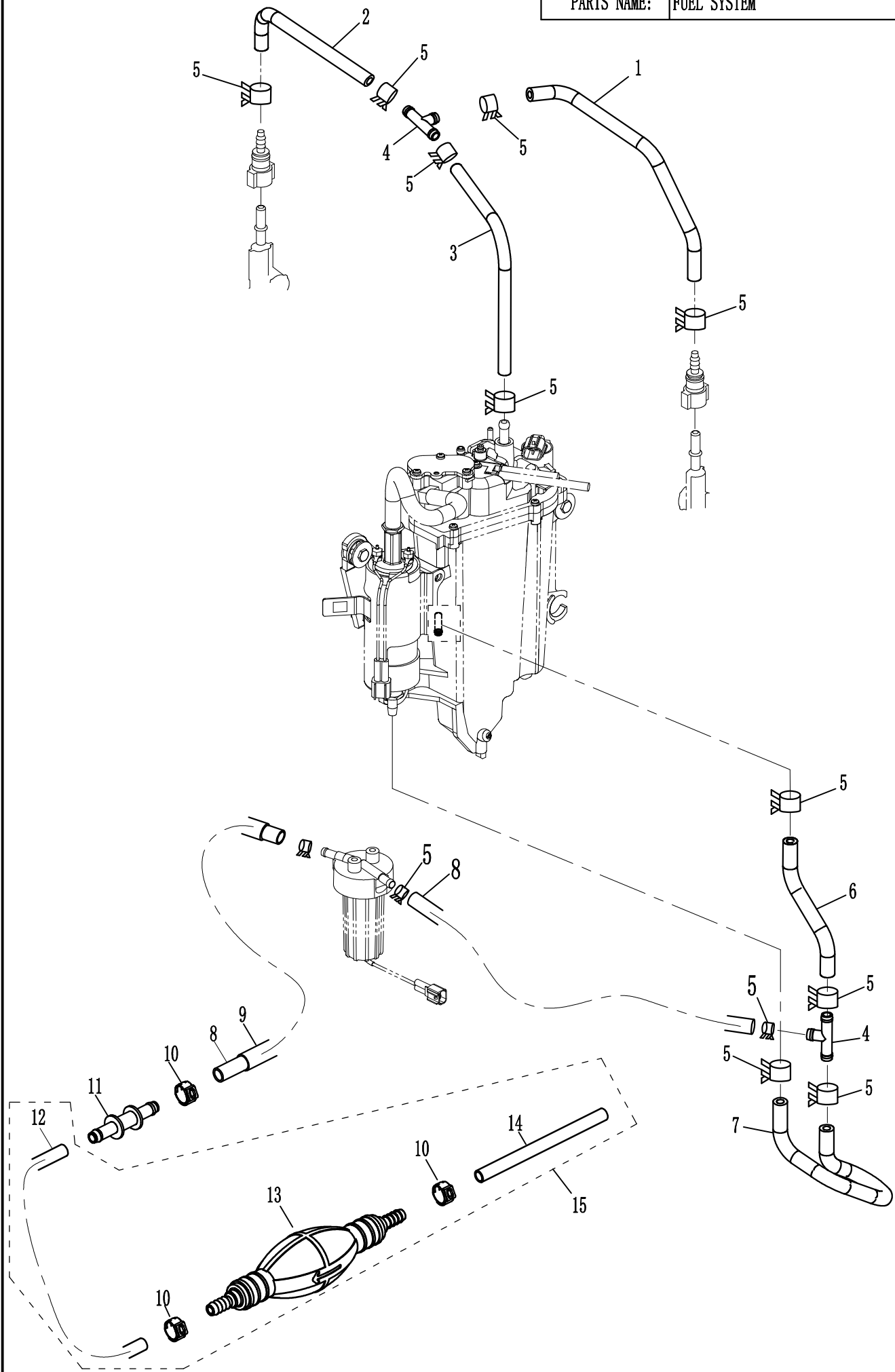

零部件名称: 机油泵组件

PARTS NAME: OIL PUMP ASSY

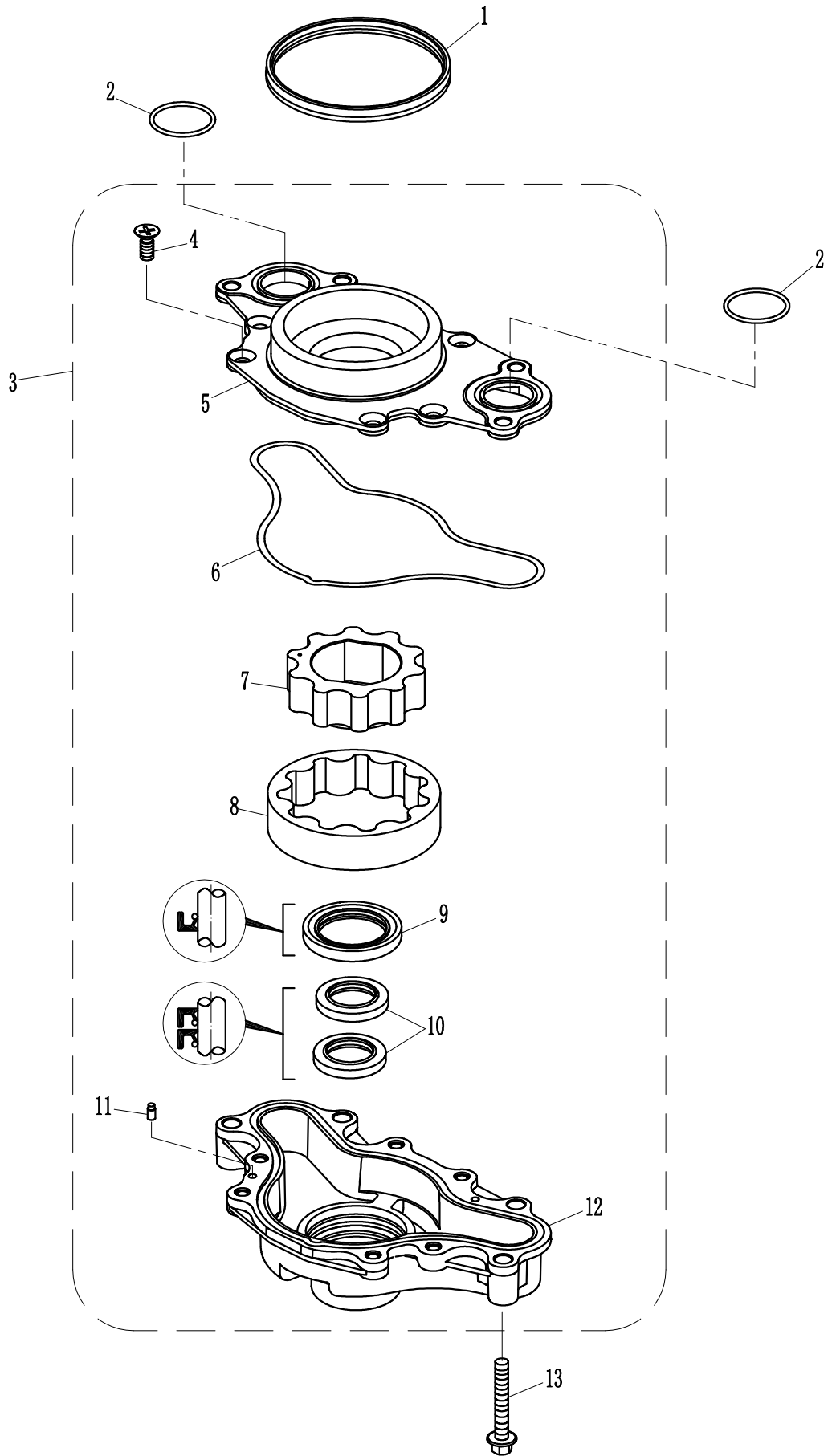

零部件名称: 顶罩组件

PARTS NAME: TOP COVER ASSY

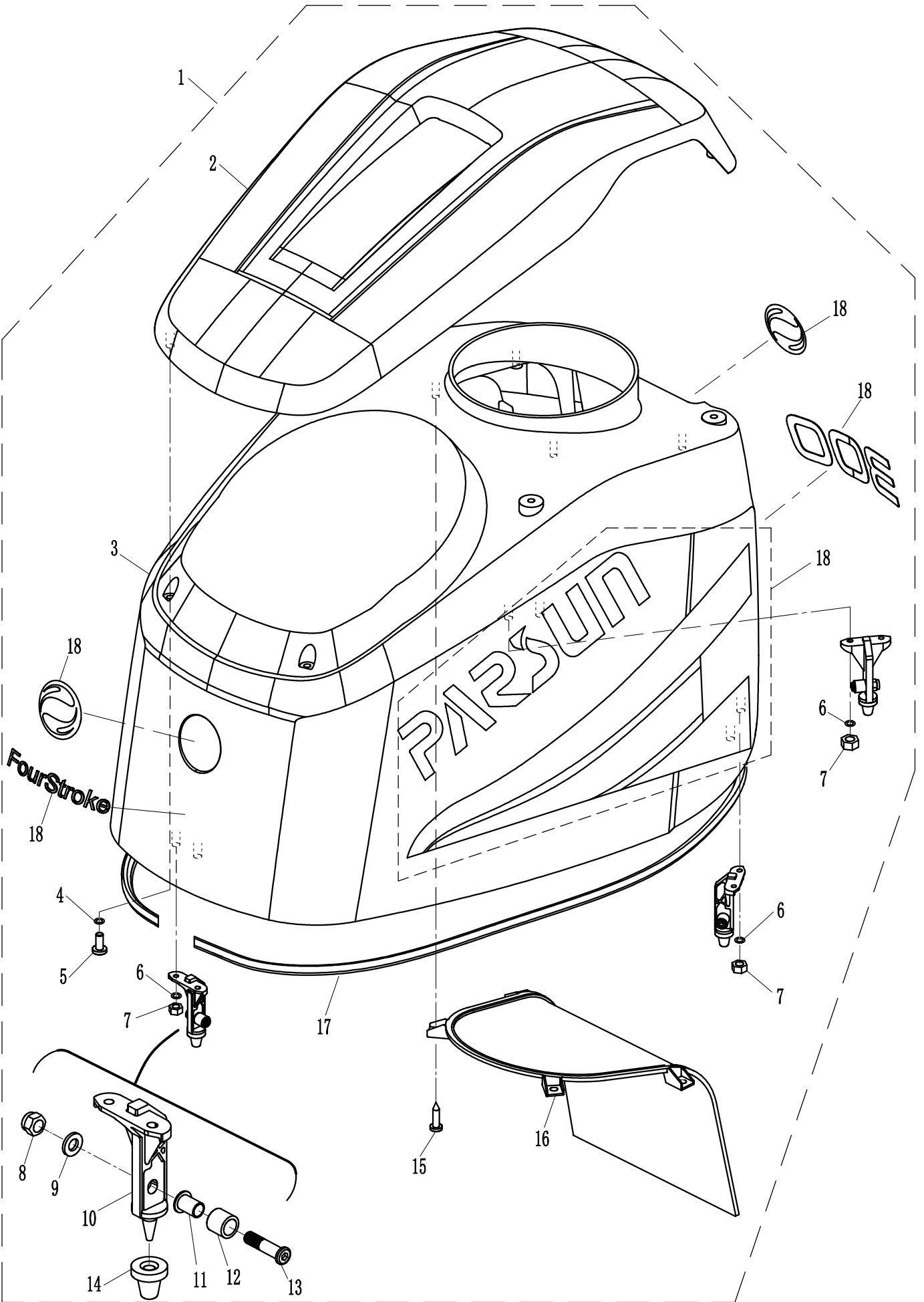

零部件名称: 液压起翘系统

PARTS NAME: HYDRAULIC TILT ASSY

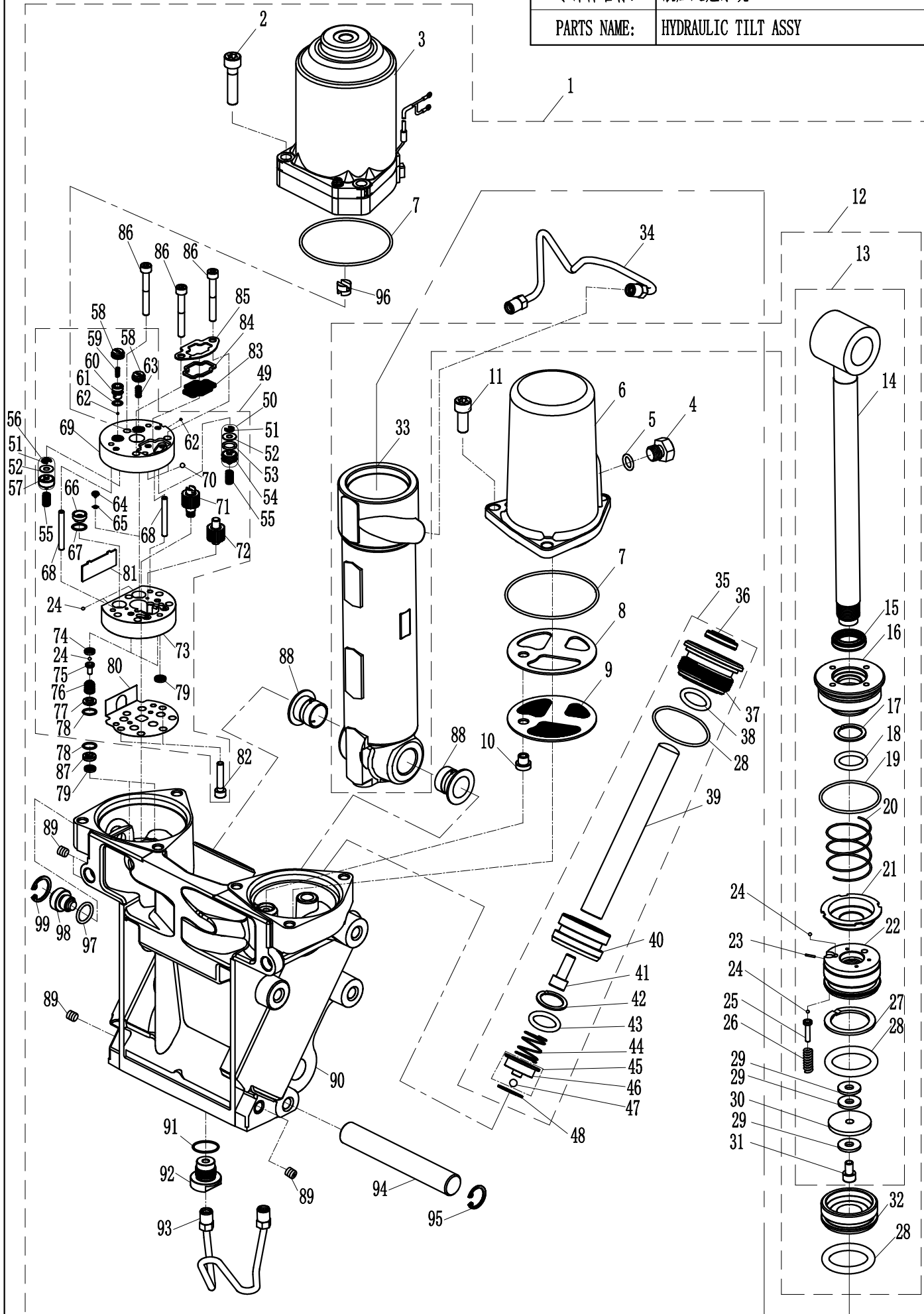

零部件名称:

液压起翘系统

PARTS NAME:

HYDRAULIC TILT ASSY

SN. 参照号码	PART NO. 零件编号	DESCRIPTION 零件名称(中文)	DESCRIPTION 零件名称(英文)	QTY 数量					REMARKS 备注
1	F300-07000000	液压起翘组件	POWER TRIM&TILT ASSY	1					
2	GB/T70. 1-M8x35	内六角圆柱头螺钉M8x35	BOLT M8x35	3					
3	F300-07040000	起翘电机	TILT MOTOR	1					
4	T85-06010009	放油螺钉	BOLT,OIL DRAIN	1					
5	GB/T3452. 1-9x2. 2	O形圈φ9xφ2. 2	O-RING φ9xφ2. 2	1					
6	F300-07000008	储油杯	OIL CUP	1					
7	GB/T3452. 1-71x2	O形圈 φ71x2	O-RING φ71x2	2					
8	F300-07000007	储油杯过滤器垫片	SPACER	1					
9	F300-07000006	储油杯过滤器	FILTER	1					
10	F300-07000005	过滤器定位件	PLUG	1					
11	GB/T70. 1-M8x20	内六角圆柱头螺钉M8x20	BOLT M8x20	1					
12	F300-07020000	角度定位气缸组件	LOCATING CYLINDER ASSY	1					
13	F300-07021000	角度定位推杆活塞组件	LOCATING ROD&PISTON ASSY	1					
14	F300-07020100	角度定位气缸推杆	ROD, LOCATING CYLINDER	1					
15	F300-07020003	推杆油封19x27x5	SEAL 19x27x5	1					
16	F300-07020002	气缸螺母	CYLINDER NUT	1					
17	F300-07020002-1	O形圈挡圈	CIRCLIP, O-RING	1					
18	GB/T3452. 1-19x3. 55	O形圈19x3. 55	O-RING A 19x3. 55	1					
19	JIS FG46	O形圈45. 5x2	O-RING B 45. 5x2	1					
20	F300-07020004	活塞弹簧	SPRING	1					
21	F300-07020005	活塞弹簧座	ADAPTOR	1					
22	F300-07020201	角度定位气缸活塞	PISTON, LOCATING CYLINDER	1					
23	GB/T879. 2-Φ1. 5x12	轻型直槽弹性圆柱销 φ1. 5x12	PIN φ1. 5x12	1					
24	T85-06020202	轴承钢珠4	BALL 4	9					
25	F300-07020202	活塞压缩弹簧座	TRAY, SPRING	4					
26	T85-06020014	活塞压缩弹簧	SPRING, PISTON	4					
27	JISB 2407 P39T2	O形圈挡圈 P39T2	CIRCLIP P39T2, O-RING	1					
28	JISB 2401 P39	活塞O形圈 38. 7x3. 5	O-RING	4					
29	T85-06020007	活塞垫片 B	WASHER B, PISTON	3					
30	T85-06020008	活塞垫片 A	WASHER A, PISTON	1					
31	GB/T70. 2-M6x10	内六角平圆头螺钉M6x10	BOLT M6x10	1					发黑
32	T85-06020011	自由活塞	FREE PISTON	1					
33	F300-07020001	角度定位气缸体	POSITIONING CYLINDER	1					
34	F300-07000100	输油管A组件	PIPE A	1					
35	F300-07010100	配平活塞组件	TRIM PISTON ASSY	2					
36	T85-06020003	推杆油封A 18x26x5	SEAL A 18x26x5	2					
37	F300-07010105	配平活塞螺母	PISTON NUT	2					
38	GB/T3452. 1-17. 8x2. 5	O形圈17. 8x2. 5	O-RING	2					
39	F300-07010102	配平活塞推杆	ROD, TRIM PISTON	2					
40	F300-07010101	配平活塞	TRIM PISTON	2					
41	GB/T70. 1-M8x20	内六角圆柱头螺钉M8x20	BOLT M8x20	2					发黑
42	JISB 2407 P36T2	O形圈挡圈 P36T2	CIRCLIP P36T2, O-RING	2					
43	JISB 2401 P36	活塞O形圈35. 7x3. 5	O-RING	2					

零部件名称:

液压起翘系统

PARTS NAME:

HYDRAULIC TILT ASSY

SN. 参照号码	PART NO. 零件编号	DESCRIPTION 零件名称(中文)	DESCRIPTION 零件名称(英文)	QTY 数量				REMARKS 备注
44	F300-07010103	配平活塞弹簧	SPRING	2				
45	F300-07010110	弹簧阀座组件	SPRING TRAY ASSY	2				
46	F300-07010111	弹簧阀座	SPRING TRAY	2				
47	GB308-1/4"	轴承钢珠 1/4"	BALL 1/4"	2				
48	M1308/JV-32	反孔用弹性挡圈32	RING,SNAP 32	2				发黑
49	F300-07030000	齿轮泵组件	GEAR PUMP ASSY	1				
50	F300-07030100	滑梭活塞A组件	PISTON,SHUTTLE ASSY A	1				
51	GB/T896-3	开口挡圈3(发黑)	RING,SNAP CIRCLIP 3(BLACK)	2				
52	F60-06020102	密封垫片	WASHER	2				
53	F60-06020103	滑梭活塞O型圈 $\phi 8.6 \times \phi 1.5$	O-RING $\phi 8.6 \times \phi 1.5$	1				
54	F300-07030101	滑梭活塞A	PISTON,SHUTTLE A	1				
55	F60-06020004	滑梭活塞弹簧	SPRING	2				
56	F300-07030200	滑梭活塞B组件	PISTON,SHUTTLE ASSY B	1				
57	F300-07030201	滑梭活塞B	PISTON,SHUTTLE B	1				
58	F300-07030016	溢流阀螺塞	SCREW, VALVE LOCK	2				
59	F300-07030018	溢流阀弹簧	SPRING	1				
60	F300-07030017	溢流阀芯	BODY, RELIEF VALVE	1				
61	JIS FG6	溢流阀芯O形圈 $\phi 5.5 \times \phi 1.5$	O-RING $\phi 5.5 \times \phi 1.5$	1				
62	GB308-3	轴承钢珠3	BALL 3	2				
63	T85-06010003	下降安全弹簧	SPRING	1				
64	T85-06010205	阀门支座	SUPPORT, VALVE	1				
65	T85-06010204	阀门密封件	SEAL, VALVE	1				
66	F300-07030009	溢流阀座	SEAT, RELIEF VALVE	1				
67	JASOF404 19-08	O形圈 $\phi 7.8 \times \phi 1.9$	O-RING $\phi 7.8 \times \phi 1.9$	1				
68	F300-07030007	滚针 $\phi 4 \times 34.8$	ROLLER $\phi 4 \times 34.8$	2				
69	F300-07030008	齿轮泵盖	GEAR PUMP COVER	1				
70	GB308-3/16	轴承钢珠3/16	BALL 3/16	2				
71	F300-07030005	齿轮A	GEAR A	1				
72	F300-07030006	齿轮B	GEAR B	1				
73	F300-07030004	齿轮泵体	GEAR PUMP BODY	1				
74	F300-07030004-1	齿轮泵体嵌件	INSERT, GEAR PUMP BODY	2				
75	F300-07030010	弹簧座	TRAY, SPRING	2				
76	F300-07030011	压缩弹簧	SPRING	2				
77	F300-07030012	压缩弹簧压板	PLATE	2				
78	GB/T3452.1-7.5x1.5	O形圈 $\phi 7.5 \times \phi 1.5$	O-RING $\phi 7.5 \times \phi 1.5$	4				
79	T85-06010201	过滤器	FILTER	3				
80	F300-07030015	阀门密封板	SEAT, PLATE	1				
81	F300-07030014	手控阀压板	PLATE	1				
82	GB/T70.1-M5x25	内六角圆柱头螺钉M5x25	BOLT M5x25	2				发黑
83	F300-07030002	齿轮泵盖过滤器	FILTER, GEAR PUMP COVER	1				
84	F300-07030001	齿轮泵盖密封垫	SEAL, GEAR PUMP COVER	1				
85	F300-07030003	齿轮泵盖过滤器压板	PLATE, GEAR PUMP COVER FILTER	1				
86	GB/T70.1-M5x40	内六角圆柱头螺钉M5x40	BOLT M5x40	3				发黑

零部件名称: 转向连杆组件

PARTS NAME: LINK ROD ASSY

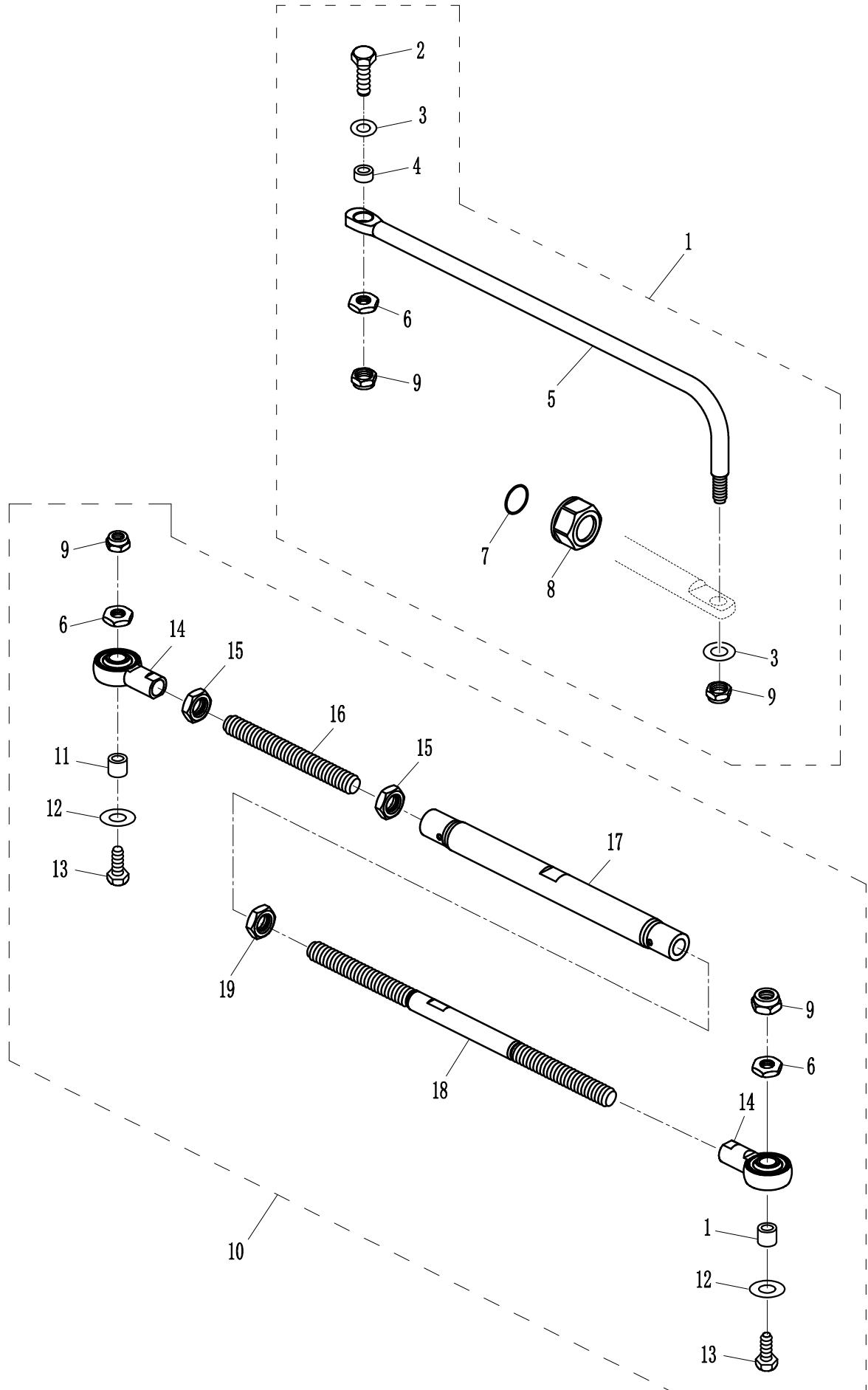

零部件名称: 附件 1 (维修件)

PARTS NAME: APPENDIX 1 (REPIAR KIT)

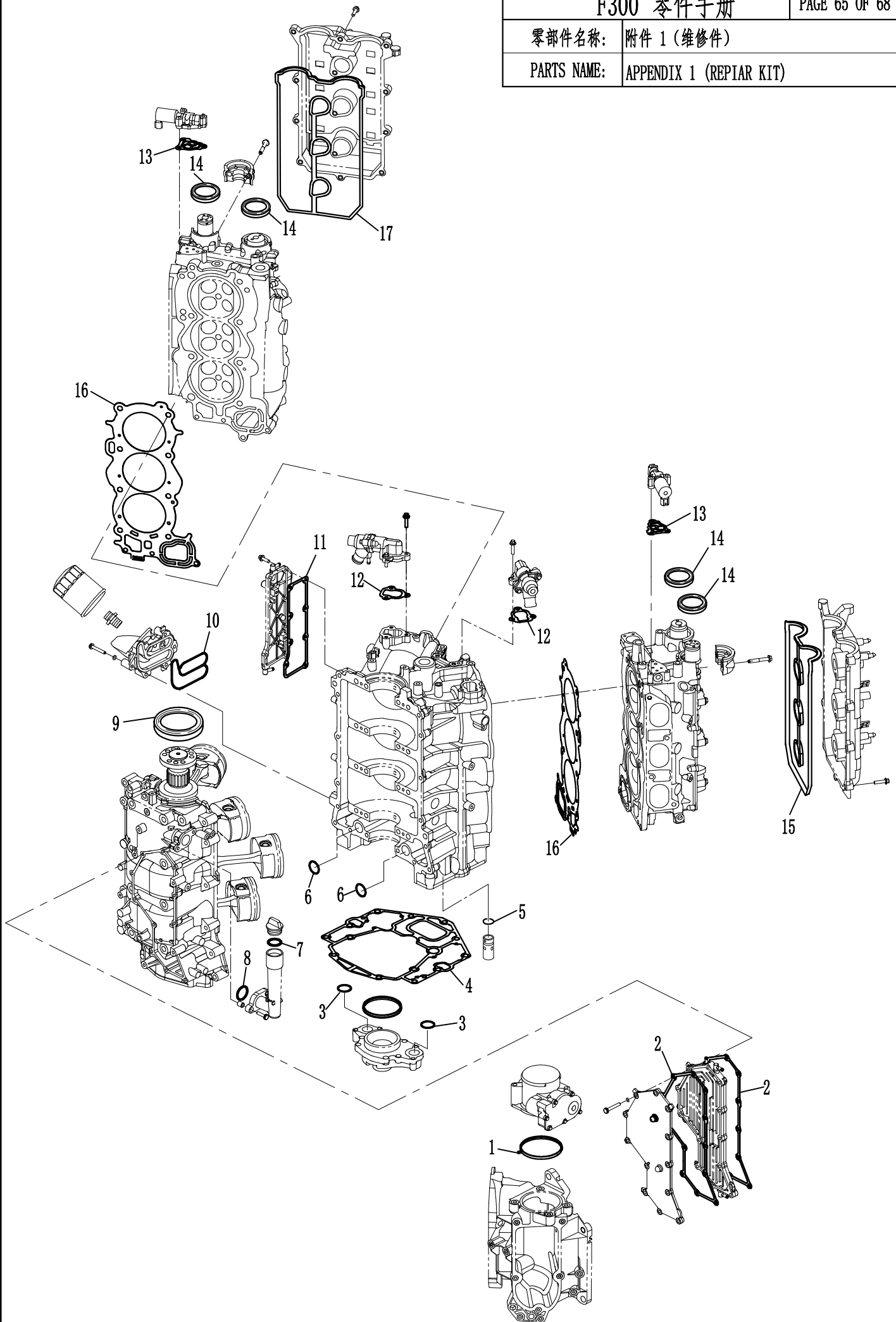

零部件名称: 附件 2 (维修件)

PARTS NAME: APPENDIX 2 (REPIAR KIT)

